THE TRAIL
1973

OLD FORT HIGH SCH
SENIORS
1973

ALLEN COUNTY PUBLIC LIBRARY
3 1833 07225 2171
GC
977.101
SE5OF,
1973

THE TRAIL
1973
OLD FORT HIGH SCHOOL
OLD FORT, OHIO

LASTING MEMORIES OF

RICK GILLMOR

We believe he showed us the way to live.

His friends and classmates

We believe he showed us the way to live
On the pathway that man calls "Life"
By his courage to dare,
And his patience to bear,
The despairing effect of disappointment and strife.
His journey, though brief, was steadfast and brave
His battle, a triumph--so much did he give
No, not for sensational glory or fame,
But as a victor over suffering and pain
Yes, we believe he showed us the way to live!

WHEN THE GOIN' IS ROUGH
AND IT'S ALL UPHILL

WHEN YOU'VE MADE A SLIP
OR YOU'VE HAD A SPILL

WHEN THE SUN WON'T SHINE - -
AND THE RAIN WON'T QUIT

AND YOUR CARES ARE PRESSING
YOU DOWN A BIT

WHEN YOU'RE DOIN' YOUR BEST
AND IT'S NOT ENOUGH

AND YOU WISH YOU WERE MADE
OF MORE RUGGED STUFF

DON'T GIVE UP!
'CAUSE YOU KNOW THEY SAY

"WHAT THE DAY MAY BRING,
IT MAY TAKE AWAY!"

"THE GANG"

TABLE OF CONTENTS

Administration 11
Seniors 21
Underclassmen 47
Activities 55
Organizations 73
Sports 95
Junior High 119
Elementary 127
Advertisements 143

ADMINISTRATION

ADMINISTRATORS
1972 - 1973

Board of Education - Seated: Lawrence Keim, Jr., Paul Molyet, William Ellis VII, Dr. E. Crede Hiestand. Standing: Richard Farrell, Superintendent; Marion Mellott, John Hoover, Jr., Clerk.

Mr. Richard Farrell, Superintendent

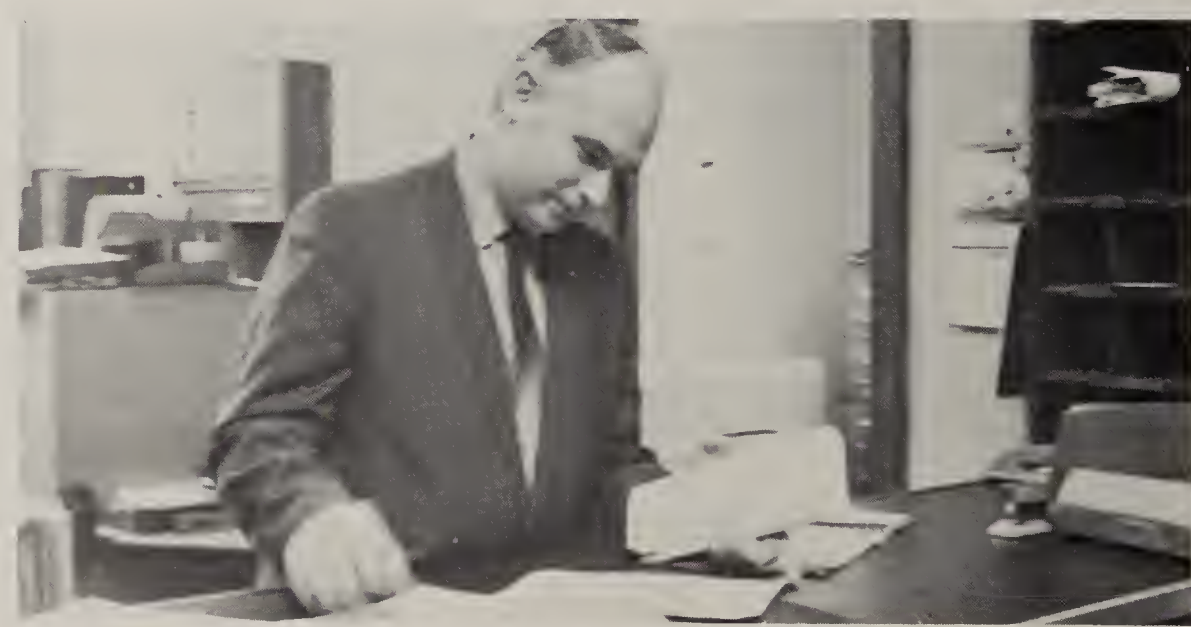

WORK, WORK, WORK

Mr. Farrell has a Bachelor and Master degree from Ohio University. He has also studies at the Universities of Massachusetts, Main, Toledo and Kent State.

PRINCIPAL

Mr. Larry Hodge, B.S. in Education and Masters in Education from Miami University.

I'm not going to tell you again --!

GUIDANCE

Miss Carolyn Talbott, B.S. in Education from BGSU, Master in Education from University of Cincinnati.

Miss Karen Barnhart, B.S. in Education from Marion College; Science Club, General Science, 8th Science, Chemistry, Physics.

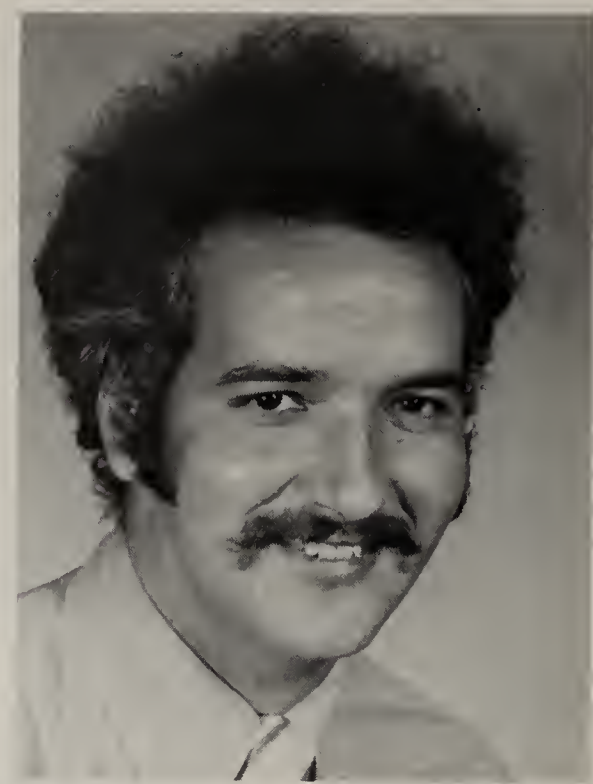

Mr. Tom Bise, M.A. in Education from Morehead State University; Varsity Coach, Driver's Ed., 8th History, H.S. History.

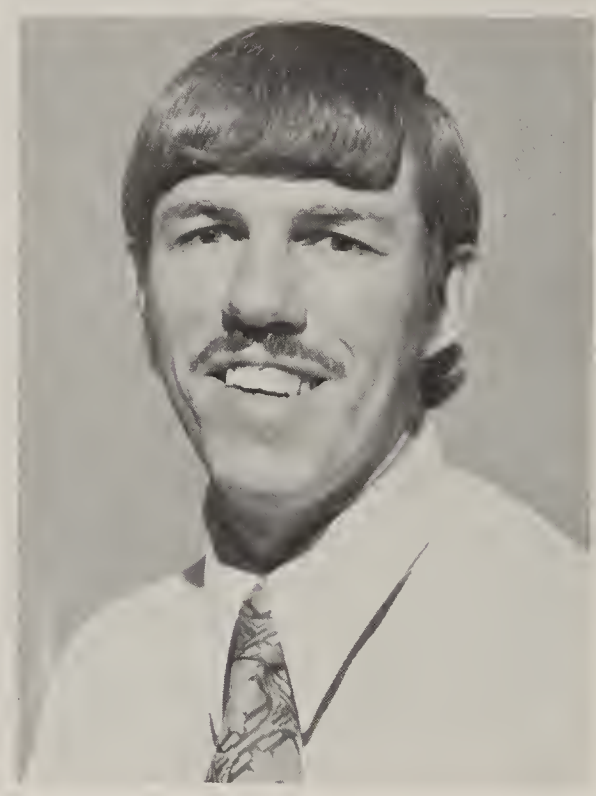

Mr. John Brueggemeier, B.S. in Education from Defiance College; Athletic Director, Jr. High Basketball Coach, H.S. Math, Driver's Ed.

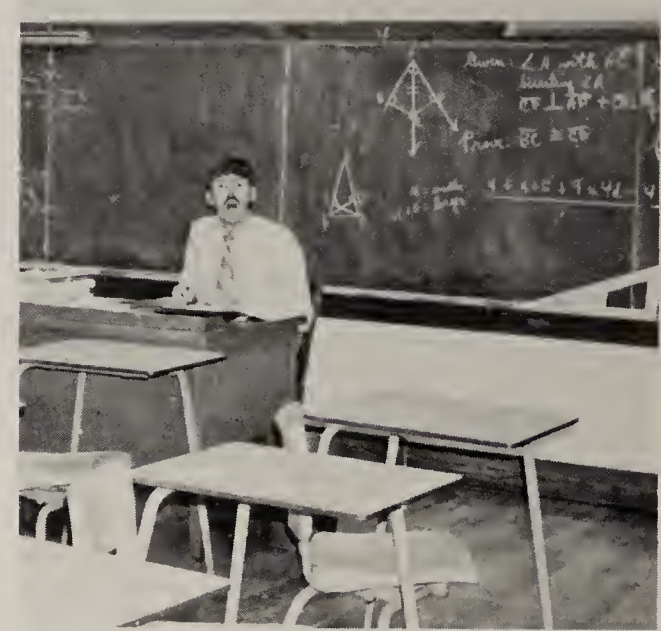

Mr. Dean Bryant, B.S. from John Carroll University; Chess Club, Jr. High Track, Industrial Arts, 8th History.

Mrs. Toby Fowler, B.A. from Indiana State University; English 8 & 9, Girls' P.E. 8-12.

Mr. John Gregory, B.S. in Music Education from BGSU; All instrumental, High School Vocal.

Miss Lynn Lybeck, B.A. from Ohio State University; Art Club, Pep Squad, All art classes.

Mrs. Lois Murray, B.A. from Otterbein College; Latin & Spanish Club, Latin, Spanish, A.F.S. Advisor, Jr. Class Advisor.

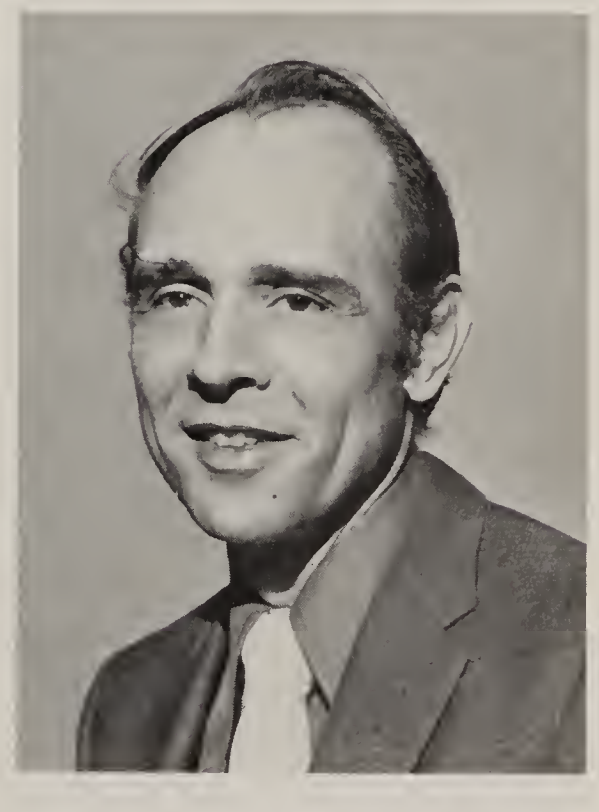

Mr. Joel Omlor, B.A. from Heidelberg College; Biology, Reserve Basketball Coach, Baseball Coach.

Mrs. Vernette Petrie, B.S. in Education from the University of Toledo; American Government, Problems of Democracy, Current Events History, Psychology, Sociology, Debate, Drama, Speech.

Mr. Terry Reed, B.S. in Math from Ashland College; Math 8, 9, 10; Science 9, Business Math, F.T.A. Advisor.

Miss Jennifer Schumacher, B.A. from Bluffton College; English 8, American Novel, Modern Media, Principals of Writing, Communications Workshop.

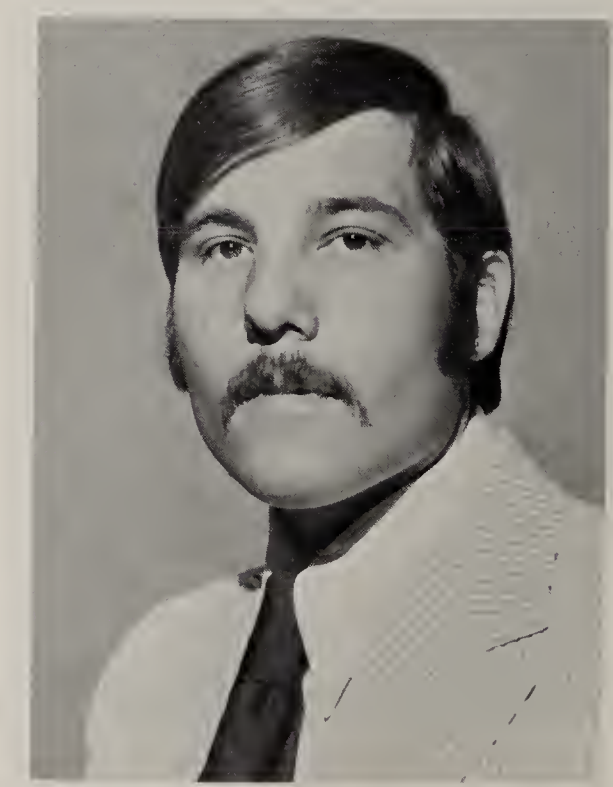

Mr. Duane Seiling, B.S. from Findlay College; Health, Boys' P.E., Student Council Advisor, Assistant Principal.

Mr. Gary Sharp, B.S. from Ohio State University; Vocational Agriculture, F.F.A. Advisor.

Mrs. Edna Watson, B.S. in Education from Bowling Green State University; Vocational Home Economics, Family Living, F.H.A. Advisor.

Mr. Robert Yaekel, B.A. and M.A. from the University of Toledo; Journalism, Developmental Reading, Head Librarian, Newspaper and Debate Advisor.

Miss Kay Ziegler, B.S. in Education and B.S. in Business Administration from Bowling Green State University; Yearbook Advisor, Typing, Shorthand, Bookkeeping, Office Practice.

Mrs. Gladys Semer, High School Secretary

Busy Bee

A well-deserved coffee break

High School Cooks, Mrs. Mary Ann Hersh, substitute; Mrs. Evelyn Bagley, Mrs. Alma Lynch.

Mrs. Doris DuMond, High School Cook

NON - TEACHING PERSONNEL

Mr. Richard Wilt
High School Custodian

Mrs. Paula Lippert
Bus Driver

Mr. Evan Lynch and Mr. Wilbur Whitman
Bus Drivers

Mr. Joel Omlor and Mr. John Brueggemeier
Bus Drivers

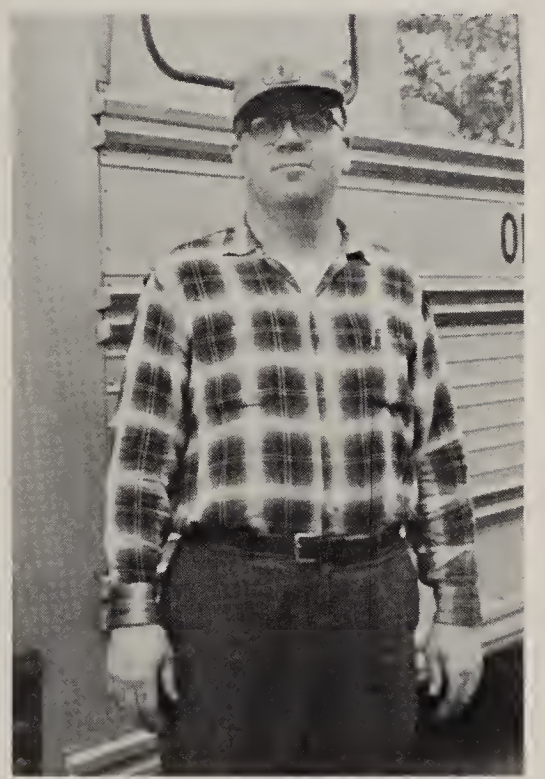

Mr. George Bock
Bus Driver

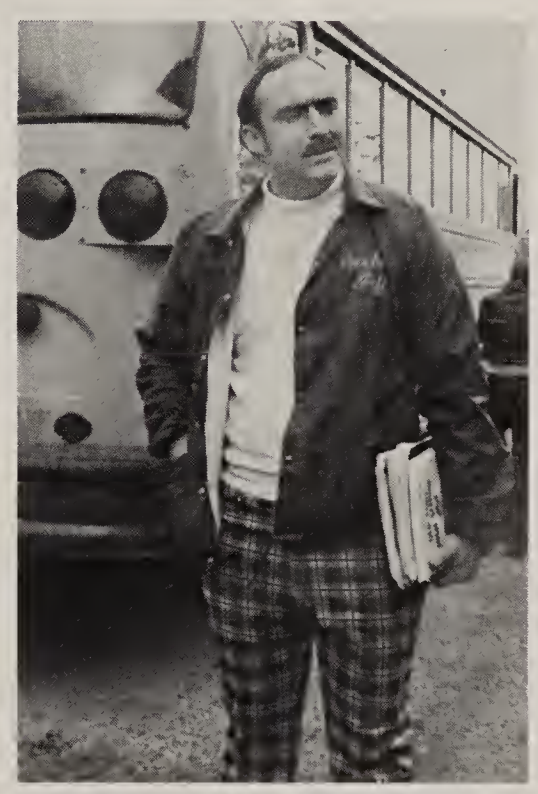

Mr. Dan Colvin
Bus Driver

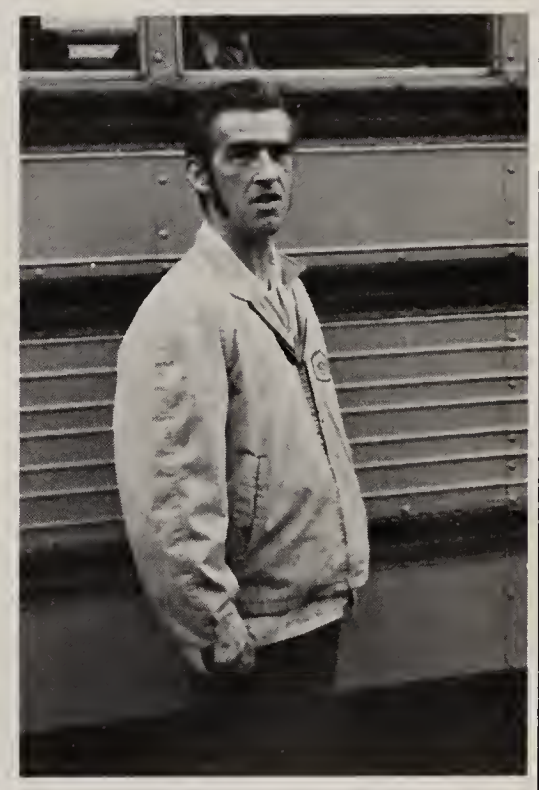

Mr. Jack Lippert
Bus Driver

Mr. Harry Stiger
Bus Mechanic and Driver, Grounds Keeper

Mr. John Willis
Bus Driver

SENIORS

PARENTS

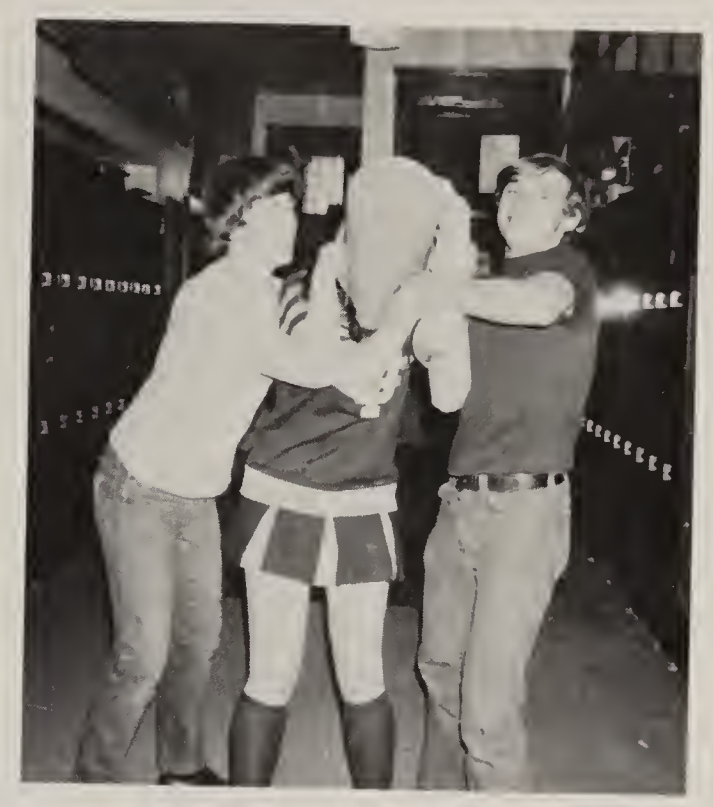

BABY

Tom Bryon
Peggy Druckenmiller
Dave Jibilian
Dave Omlor
Vickie Borough

Bruce Lutz
Mary Bastian
Lynda Abbott
Dan DeMoss
Doug Rosenberger

Denise Barger
Larry Keim
Ken Biller
Bobbie Borough
Allen Neeley

Carma Marshall
Arminta Priddy
Ken Barth
Rosemary Nighswander
Amy Lutz

Pam Heilman
Connie Gillmor
Nancy Laird
Andrea Fry
Pete Strang

SNAPS

Lynn Perry
Martha Price
Jim Thomson

Marge Huffman
Jane Nye
Jeff Stover

Linda Steyer
Glen & Donna Moore
Betsy Wise
Gary Perkins

Tom Whitman
Jerry Cantu
Dave Zimmerman
Liz Druckenmiller

PHOTOS NOT AVAILABLE
Linda Joseph
Gladhys Ordonez
Jim Burks
Jim Dicken
Dave Pence
Kim Stiger
Mike Stiger

CAUGHT IN

being creative?

sharing a smile.

eating up the profits.

messing around.

improving her skills.

having a good time.

working on class projects.

being the only fish in the sea.

THE ACT OF:

peeking.

tearing the sidewalk apart.

filling water balloons.

being on the roof.

studying.

doing a tap dance, sitting down.

MOTTO

WHAT WE NEED IS NOT THE WILL TO BELIEVE, BUT THE WISH TO FIND OUT.

FLOWER

WHITE ROSE

COLORS

ROYAL PURPLE AND LAVENDER

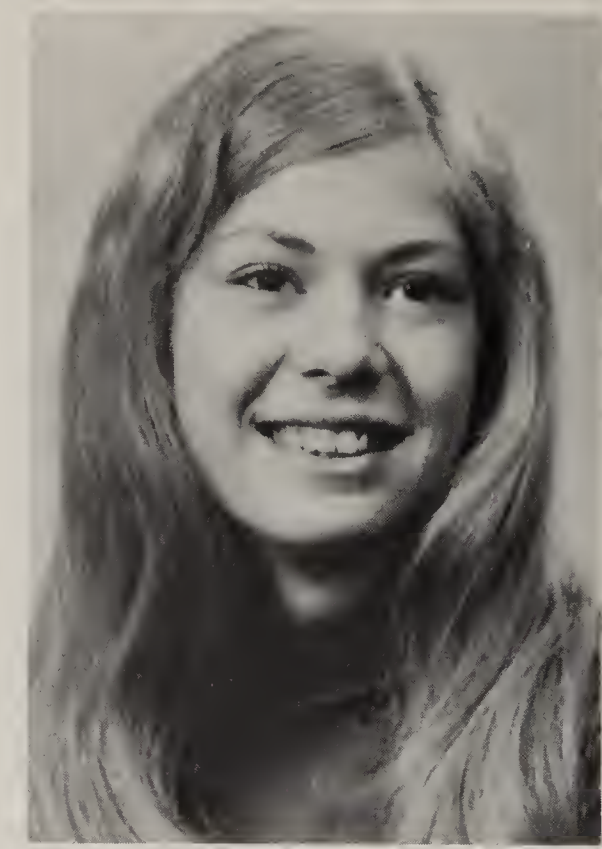

LYNDA KAY ABBOTT

FHA 3-4, FHA Officer 4, Honor Roll (all year) 3-4, County Honor Society 4, Student Council 3-4, Student Council Officer 4, Newspaper Staff 2, Mixed Chorus 3, County Solo and Ensemble Contest 2 & 4, District Solo and Ensemble Contest 3, State Solo and Ensemble Contest 2 & 4, Senior Ensemble 4, Concert Band 1,2,3,4, Pep Band 1,2,3,4, Stage Band 2, German Band 3-4, County Concert Band 1,2,3,4, District Band Contest 2,3,4, State Band Contest 2, FFA Attendant 1, FFA Queen 4, Individual Speech 1, One-Act Play 2-4, Jr. Class Play 3, Sr. Class Play 4, GAA 2, Girls' Track 2, High School Student Secretary 3, Vo-Ag Secretary 3, Basketball Statistician 1, Annual Editor 4, Band Officer 3, AFS 4.

DENISE A. BARGER

Honor Roll (all year) 3-4, County Honor Society 4, Spanish Club 1, Vocational School 3-4, Ohio Office Education Association 4.

Senior Class Officers - Mary Bastian, Ken Barth, Dave Omlor, Vickie Borough, Connie Gillmor Whitman.

OLD FORT HIGH SCHOOL LOCATED IN A SMALL TOWN BETWEEN CORNFIELDS, COW PASTURES AND WOODED AREAS, IS, IN 1973, UNBELIEVABLE.

KENNETH DON BARTH
Science Project 4, Honor Roll (all year) 1-2, County Honor Society 4, National Honor Society 4, National Machinery Award 2,3,4, Buckeye Boys' State 3, Student Council 4, Class Officer 3-4, Latin Club 1,2,3,4, Jr. Class Play 3, Sr. Class Play 4, Basketball 1,2,3,4, Cross Country 4, Baseball 1,2,3,4.

MARY ROWENA BASTIAN
FHA 3-4, County FHA Officer 4, Librarian 1, Honor Roll (all year) 4, National Machinery Award 4, Buckeye Girls' State Alternate 3, Student Council 3, Student Council Officer 3, Class Officer 2,3,4, Spanish Club 1,2,3,4, Newspaper Staff 2-3, Mixed Chorus 1,2,3,4, County Chorus 1,2,3,4, Senior Ensemble 4, Concert Band 1,2,3,4,4, Pep Band 1,2,3,4, County Concert Band 2,3,4, District Band Contest 2,3,4, State Band Contest 2, Individual Speech 1, One-Act Play 2, Jr. Class Play 3, Sr. Class Play 4, GAA 1,2,3, High School Student Secretary 4, Spanish Club Officer 2, Annual Editor 4, AFS 4.

KENNETH ALLEN BILLER
FFA 2-3, Agriculture Judging Team 3, General Livestock 3, Soil 3, County 3, District 3, Parliamentary Procedure 3, Vocational School 4, DCT 4.

BOBBIE JO BOROUGH
FHA 1,2,3,4, FHA Officer 3-4, State Homemaker Degree 4, Library Club 3, Librarian 3, Science Project 2, National Machinery Award 2-4, Newspaper Staff 4, Mixed Chorus 1,2,3,4, County Chorus 1,2,3,4, County Solo and Ensemble Contest 1,2,3,4, District Solo and Ensemble Contest 1,2,3,4, Senior Ensemble 4, Concert Band 1,2,3,4, Pep Band 2,3,4, German Band 3-4, County Concert Band 1-3, District Band Contest 2,3,4, State Band Contest 2, Jr. Class Play 3, Sr. Class Play 4, AFS 3,4.

VICKIE LYNN BOROUGH
FHA 3, Librarian 2,4, Science Project 2,4, Class Officer 4, Spanish Club 1,2,3,4, Newspaper Staff 4, Mixed Chorus 3,4, County Chorus 4, County Solo and Ensemble Contest 2, District Solo and Ensemble Contest 2, Concert Band 1,2,3,4, Pep Band 2,3,4, District Band Contest 2,3,4, State Band Contest 2, Individual Speech 2,3, Debate 4, Sr. Class Play 4, GAA 1,4.

THOMAS PAUL BRYON
Agriculture Judging Team 3, Jr. Class Play 3, Vocational School 3,4.

JAMES LEE BURKS
Parliamentary Procedure 4, Basketball 1,2,3,4, Track 2,3,4, Baseball 2,3,4, Tractor Trouble Shooting Contest, FFA 4.

JERRY A. CANTU
Basketball 1,2,3,4, Track 1,2, Golf 3,4, Vocational School 3,4.

WE HAVE GROWN

DANIEL GLENN DeMOSS
National Machinery Award 2, Student Council 1, Class Officer 1, Latin Club 1, Spanish Club 3,4, Jr. Class Play 3, Sr. Class Play 4, Basketball 1,2,3,4, Baseball 1,2,3,4.

JAMES PHILIP DICKEN
County Honor Society 3, Spanish Club 1,2,3, Basketball Statistician 4, Track 1.

ELIZABETH I. DRUCKENMILLER
Honor Roll (all year) 3,4, County Honor Society 3,4, National Honor Society 4, National Machinery Award 3,4, Latin Club 1,2, Mixed Chorus 1, Jr. Class Play 3, Cheerleader 3,4, GAA 1,2, Girls' Track 2, Vocation School 3,4, OOEA Queen 4.

PEGGY A. DRUCKENMILLER
Honor Roll (all year) 3,4, County Honor Society 4, Class Officer VVC 3,4, Cheerleader 1, GAA 1,2, Homecoming Attendant 4, Vocational School 3,4, Senior - Local 1st place, Regional 3rd place, State 4th place, Vocational Industrial Clubs of America 3,4.

ANDREA CAROLINE FRY
Honor Roll (all year) 1,2,4, County Honor Society 4, National Machinery Award 1,2,4, Student Council 1,2, Class Officer 1, Latin Club 1,2,3,4, Mixed Chorus 1,2,3,4, County Chorus 1,2,4, Senior Ensemble 4, Individual Speech 4, One-Act Play 2,4, Jr. Class Play 3, Sr. Class Play 4, Cheerleader 1,2,3,4, GAA 1,2,3,4, Girls' Track 2, High School Student Secretary 4, Yearbook Staff 4.

AND LEARNED

PAMELA LOUISE HEILMAN
FHA 3,4, Library Club 2, Librarian 1,2, Honor Roll (all year) 3,4, County Honor Society 4, National Machinery Award 1,2,4, Newspaper Staff 4, District Solo and Ensemble Contest 1,2,3, Concert Band 1,2,3,4, Pep Band 1,2,3,4, District Band Contest 2,3,4, State Band Contest 2, GAA 1,2,3, High School Student Secretary 3,4, Yearbook Staff 4, Basketball Statistician 3,4, Speech Contest 1.

MARJORIE ELAINE HUFFMAN

DAVID ARTHUR JIBILIAN
Science Project 4, Honor Roll (all year) 4, County Honor Society 4, National Machinery Award 1,2,3, Latin Club 1,2,3,4, Mixed Chorus 1,2,3,4, County Chorus 1,2,3,4, Senior Ensemble 4, Debate 4, One-Act Play 2,4, Jr. Class Play 3, Sr. Class Play 4, Basketball 1, Track 3,4, Cross Country 3,4, Baseball 1,2,3.

LINDA SUSAN JOSEPH
FHA 1,2,3,4, Honor Roll (all year) 4, County Honor Society 4, Jr. Class Play 3, GAA 1,2,3, Vocational School 3,4, Treasurer of DECA I.

LAWRENCE DAVID KEIM III
Vocational School 3,4.

WE HAVE GAINED

NANCY A. LAIRD
Librarian 2, Honor Roll (all year) 3,4, County Honor Society 4, National Machinery Award 1,3, Concert Band 1,2, Pep Band 1,2, County Concert Band 2,3, District Band Contest 2, State Band Contest 2, Individual Speech 1, Jr. Class Play 3, GAA 1,2, Vocational School 3,4, Vice-President for Region 7 of the Ohio Office Education Association 4.

AMY RAE LUTZ
FHA 1,2,3,4, FHA Officer 3,4, State Homemaker Degree 4, Library Club 3,4, Librarian 3,4, Science Project (Local, County, State) 2, Honor Roll (all year) 4, National Machinery Award 4, Buckeye Girls' State Alternate 3, Spanish Club 1,2,3,4, Newspaper Staff 2,3,4, Mixed Chorus 4, County Chorus 4, Senior Ensemble 4, Debate 4, One-Act Play 2, Sr. Class Play 4, GAA 1,2, FTA 4, Basketball Statistician 3,4, AFS 3,4, Yearbook Staff 4.

BRUCE E. LUTZ
Science Project 4, Honor Roll (all year) 3,4, County Honor Society 4, National Machinery Award 1,2,3,4, Student Council 1,3,4, Student Council President 4, Class Officer 2, Spanish Club 1,2,3,4, Newspaper Staff 4, Debate 4, One-Act Play 4, Jr. Class Play 3, Sr. Class Play 4, Basketball 1,2,3,4, Track 1,2,3,4, Referee for Freshmen and Jr. High Basketball, Annual Editor 4.

CARMA LYNN MARSHALL
Betty Crocker Award 4, Science Project 4, Honor Roll (all year) 3,4, County Honor Society 4, National Honor Society 4, National Machinery Award 4, Spanish Club 1,2,3,4, Newspaper Staff 1,2,3,4, Newspaper Editor 4, Mixed Chorus 1,2,3,4, County Chorus 1,2,4, County Solo and Ensemble Contest 4, District Solo and Ensemble Contest 4, State Solo and Ensemble Contest 4, Senior Ensemble 4, Concert Band 1, Pep Band 1, Jr. Class Play 3, Pep Squad 4, GAA 4, Sciathology Club 4, FTA 4, Art Club 2,3, Yearbook Staff 4, AFS 3,4.

DONNA JEAN MOORE
Librarian 2,3,4, Honor Roll (all year) 4, National Machinery Award 2,4, Newspaper Staff 3,4, Girls' Track 2.

WISDOM

GLEN ALFRED MOORE
Senior Ensemble 4.

SCOTT ALLEN NEELEY
County Honor Society 4, FFA 3,4, Cross Country 3, Vocational School 3,4.

ROSEMARY LEE NIGHSWANDER
FHA 1,2,3,4, Science Project 1,2, Pep Squad 1, GAA 1,2, Vocational School 3,4, HERO 4, YATA 3.

JANE ELIZABETH NYE
FHA 1,2,3,4, Spanish Club 3,4, Mixed Chorus 4, County Chorus 4, GAA 4, Cross Country (Girls') 4, AFS 4.

DAVID JOEL OMLOR
Science Project (Local, County, District) 4, Honor Roll (all year) 1,2,3,4, County Honor Society 3,4, National Honor Society 4, National Machinery Award 1,2,3,4, Buckeye Boys' State Alternate 3, Student Council 1,2, Class Officer 1,3,4, Latin Club 1,2,3,4, Mixed Chorus 1,2,3,4, County Chorus 1,2,3,4, Senior Ensemble 4, Jr. Class Play 3, Sr. Class Play 4, Basketball 1,2,3,4, Golf 2,3,4.

CHARACTER

GLADHYS ORDONEZ F.
FHA 4, Spanish Club 4, AFS Club 4, AFS Student 4.

DAVID SCOTT PENCE
Buckeye Boys' State 3, County Solo and Ensemble Contest 1,2, District Solo and Ensemble Contest 1,2, State Solo and Ensemble Contest 2, Senior Ensemble 4, Concert Band 1,2, District Band Contest 1,2, FFA 3,4, General Livestock Judging 4, Soil Judging 4, County, District, State Judging Teams 4, Parliamentary Procedure 3,4, Jr. Class Play 3, Sr. Class Play 4, Basketball 1,2,3,4, Track 4, Baseball 1,2,3,4.

GARY RAYMOND PERKINS
Honor Roll (all year) 1,3,4, County Honor Society 4, National Machinery Award 1,2,3, Spanish Club 1,2,3,4, Individual Speech 1, Jr. Class Play 3, Sr. Class Play 4, Basketball 2, Track 4, Baseball 2,3,4.

LYNN MARIE PERRY
FHA 4, Cheerleader 1,3,4, GAA 2, Girls' Track 2, Homecoming Attendant 1, Girls' Cross Country 4, High School Student Secretary 2,3,4, AFS 3,4, Sr. Class Play Student Director 4, Head Majorette 4.

MARTHA LEE PRICE
FHA 3,4, FHA Officer 4, County FHA Officer 3, Crisco Award 3, Science Project 4, Honor Roll (all year) 3,4, County Honor Society 4, National Honor Society 4, National Machinery Award 1,3,4, Buckeye Girls' State 3, Latin Club 2,3,4, Mixed Chorus 4, County Chorus 4, Senior Ensemble 4, Jr. Class Play 3, GAA 1,4, Homecoming Attendant 3, Homecoming Queen 4.

RESPONSIBILITY

ARMINTA PEARL PRIDDY
Library Club 3,4, Librarian 3,4, Science Project (Local, County, District) 4, Honor Roll (all year) 3,4, County Honor Society 3,4, National Machinery Award 1,2,3,4, Latin Club 1,2,3,4, Newspaper Staff 3,4, Newspaper Editor 4, County Solo and Ensemble Contest 1,2,3,4, District Solo and Ensemble Contest 1,2,3,4, Concert Band 1,2,3,4, Pep Band 2,4, Stage Band 2,3,4, District Band Contest 2,3,4, State Band Contest 2, One-Act Play 4, Jr. Class Play 3, Sr. Class Play 4, Pep Squad 4, GAA 4, Sciathology Club 4, FTA 4.

DOUGLAS EDWARD ROSENBERGER
FFA 1,2,3,4, FFA Officer 2,3,4, General Livestock Judging 1,2,3,4, Soil Judging 2,3, Meat Judging 2, County Judging Team 1,2,3,4, State Judging Team 1,2,3, Agriculture Speaking Contest 1,2,3, Parliamentary Procedure 1,2,3,4, Individual Speech 1,2,3,4, Track 1.

LINDA MARIE STEYER
FHA 3,4, County FHA Vice-President 4, Elementary Librarian 3, Honor Roll (all year) 4, County Honor Society 4, National Machinery Award 1,2,3,4, Class Officer 1, Latin Club 1,2,3,4, Newspaper Staff 2, Senior Ensemble 4, FFA Queen 3, Jr. Class Play 3, Sr. Class Play 4, GAA 1,2,3, Homecoming Attendant 2, High School Student Secretary 4, Yearbook Staff 4.

KIM ALAN STIGER
Latin Club 1,2,3, Mixed Chorus 1,2,3,4, County Chorus 1,2,4, County Solo and Ensemble Contest 2,3, District Solo and Ensemble Contest 2,3, State Solo and Ensemble Contest 2,3, Senior Ensemble 4, Concert Band 1,2,3,4, Pep Band 1,2,3,4, Stage Band 1,2,3,4, County Concert Band 2,3,4, County Stage Band 1, District Band Contest 2,3,4, State Band Contest 2, Baseball 3,4.

STRENGTH

MICHAEL THOMAS STIGER
National Machinery Award 1,3, Buckeye Boys' State 3, FFA 1,2, Dairy Judging Team 2, County, District, State Judging Team 2, Parliamentary Procedure 1,2, Jr. Class Play 3, Basketball 1, Track 2,3,4, Cross Country 1,3,4, Vocational School 3,4.

JEFFREY ALLEN STOVER
Library Club 4, Librarian 4, Class Officer 1,2, Latin Club 1,2,3,4, Newspaper Staff 1,2,3, Mixed Chorus 1,2,4, County Chorus 1,2,4, Senior Ensemble 4, Individual Speech 4, Jr. Class Play 3, Basketball 1, Golf 2,3, Baseball 1,2.

PETER CHRISTOPHER STRANG
Latin Club 1,2,3,4, Jr. Class Play 3, Sr. Class Play 4.

JAMES RAYMOND THOMSON
Science Project 1,2, Honor Roll (all year) 3, County Honor Society 4, National Machinery Award 1,3, Spanish Club 1,2,3,4, Mixed Chorus 3,4, County Chorus 3,4, County Solo and Ensemble Contest 1,2,3,4, District Solo and Ensemble Contest 1,2,3,4, State Solo and Ensemble Contest 3,4, Senior Ensemble 4, Concert Band 1,2,3,4, Pep Band 1,2, State Band 1,2,3,4, County Concert Band 2,3,4, County Stage Band 3,4, District Band Contest 2,3,4, State Band Contest 2, County Speech Contest 3, Jr. Class Play 3, Sr. Class Play 4, Basketball 1,2,3, Track 1,2,3,4, Cross Country 1,3,4, Referee 4, Statistician 4.

DETERMINATION

CONNIE GILLMOR WHITMAN
Science Project (Local, County) 4, Honor Roll (all year) 4, County Honor Society 3,4, Class Officer 1,3,4, Spanish Club 1,2,3,4, Newspaper Staff 1,2, Mixed Chorus 1,2,3,4, County Chorus 1,2, Country Solo and Ensemble Contest 1,2,3,4, District Solo and Ensemble Contest 2,3,4, Senior Ensemble 4, Concert Band 1,2,3,4, Pep Band 1,2,3, Stage Band 3, County Concert Band 1,2,3, District Band Contest 2,3,4, State Band Contest 2, County and District Individual Speech 1, One-Act Play 2, Jr. Class Play 3, Sr. Class Play 4, Cheerleader 2,3, GAA 1,2,3, Girls' Track 1,2,3, Spanish Club Officer 4, Concert Band Officer 4, AFS 3,4.

THOMAS ALLEN WHITMAN
Librarian 1, Science Project (County) 4, Latin Club 1, Concert Band 1, FFA 3, Parliamentary Procedure 3, Jr. Class Play 3, Sr. Class Play 4, Basketball 1,2,3,4, Track 4, Golf 1,2,3,4, Baseball 1,2,3,4, Art Club 2,3.

ELIZABETH FAY WISE
Science Project (Local, County, District) 1,2,3,4, Honor Roll (all year) 3,4, County Honor Society 4, National Machinery Award 1,2,3,4, Buckeye Girls' State 3, Student Council 1, Class Officer 1, Spanish Club 1,2,3,4, Newspaper Staff 3,4, Newspaper Editor 4, County Solo and Ensemble Contest 1,2,3,4, District Solo and Ensemble Contest 2,3,4, State Solo and Ensemble Contest 3, Concert Band 1,2,3,4, Pep Band 1,2,3,4, Stage Band 2,3,4, County Concert Band 3, County Stage Band 4, District Band Contest 2,3,4, State Band Contest 2, Pep Band Director 3, One-Act Play 2, Jr. Class Play 3, Sr. Class Play 4, GAA 1,2,3,4, Girls' Track 2, Basketball Statistician 4, FTA 4, Art Club 2,3, AFS 2,3,4, Yearbook Staff 4.

DAVID CHARLES ZIMMERMAN
Honor Roll (all year) 4, Spanish Club 1,2, FFA 4, FFA Officer 4, Parliamentary Procedure 4.

CLASS

I, Lynda Abbott, being of unsound mind and body, will my clarinet and my first chair position to my niece, Patty, in hopes that she surpasses my ability.

I, Denise Barger, will my freckles to Jane Stover to go with her red hair.

I, Ken Barth, will my seat on the bench during basketball season to anyone who thinks they can keep it as warm as I did.

I, Mary Bastian, being of sound mind and body will never forget the few times I outsmarted Mr. Hodge.

I, Ken Biller, will just leave.

I, Bobby Jo Borough, will my braces to my youngest sister in hopes that she can put them to better use than I did.

I, Vickie Borough, will my ability to stay out of trouble and not to be so wild to my sister.

I, Tom Bryon, will just leave.

I, Jim Burks, will nothing.

I, Jerry Cantu, will my mustache to Gary Fry if he can't grow one by next year.

I, Dan DeMoss, will my Senior class schedule and all the hard work that I did to anyone who is as lazy as I was.

I, Jim Dicken, will my ability to crawl through ventilation shafts and tunnels to any underclassman who thinks they can do it and not get caught like I did.

I, Liz Druckenmiller, will my cheering energy to the next cheerleaders. Maybe with my energy and your energy together you'll have enough energy to cheer.

I, Peggy Druckenmiller, will my ability to have parties to my sister who already has a good start.

I, Andrea Fry, do hereby will my ability to grow fingernails to Jenni Burkart who doesn't even have a good start.

I, Pam Heilman, will to Gary Lee Franklin Sharp one gallon of blue paint and one pound of plaster to repair the Rat Trap of a Vocational Agriculture office.

I, Marge Huffman, will to Mrs. Watson an angel food cake which I have owed her for over two months. I would also like to will Miss Ziegler what's left of my typing eraser and may it bring her less mistakes than I've had. Then, last of all, I'd like to will my science chair from science class to the next dumb sucker that likes to sleep all of the time because I think it's jinxed.

I, Dave Jibilian, will my diploma to any underclassman who wants it, seeing as I don't want to graduate.

I, Linda Joseph, will my body to the biology department for scientific study only.

I, Larry Keim, will go.

I, Nancy Laird, will my V.W. to anyone who doesn't like fast speeds.

I, Amy Lutz, will all my good times in high school to any underclassman who thinks they should be in a hurry to graduate.

I, Bruce Lutz, will my seat in Pat Cleveland's truck to help get water 3rd period to anyone who is hungry in the morning.

I, Carma Marshall, will my oak tree to my brother, Jeff, so that he can have a tree to himself.

I, Donna Moore, will the duty of librarian to anyone who can accomplish the job.

I, Glen Moore, will my ability to be quiet and to stay out of trouble to all the eighth graders because they need it.

I, Rosemary Lee Nighswander, will my seat on the bus from Old Fort to Vanguard to any Junior that likes to bounce to school.

I, Jane Nye, being of unsound mind and body, will to my little brother, Dan, my ability to be outgoing and also my good grades.

WILLS

I, Gladhys Ordonez, will my ability to get to school on time to Jim Perry in hopes that he can do the same.

I, Dave Omlor, believing to be of sound mind and body, will my strong left arm to anyone who wants to carry home all of the books in their locker every night like I did.

I, Dave Pence, being of sound mind and body, do hereby will to anybody my ability to sing on top of fences at night without getting hit by a shoe or chased by a dog.

I, Gary Perkins, being of sound mind and body will my throwing arm to Jenni Burkart so she can develop her screwball.

I, Lynn Perry, will Gary Lee Fry the last year at Old Fort to mess around before I come back the following year to get him for good.

I, Martha Price, will my willpower to grow fingernails to anyone because it hasn't been of much use to me.

I, Arminta Priddy, will to anyone who wants it the editorship of the Kampus Keyhole.

I, Douglas Rosenberger, will a box of hankies to Michael Terry in locker 442.

I, Linda Steyer, being of sound mind and body, will my pet bird to the Board of Education in hopes that they put it to good use.

I, Kim Stiger, will all my hair to Mr. Gregory because he needs it badly.

I, Mike Stiger, will my nickname to any sophomore who has an accident.

I, Jeff Stover, being of sound mind and body hereby will my ability to get caught in the act and my passport to the office, namely Mr. Hodge's office, to any junior who thinks he can get my kind of grade in citizenship.

I, Pete Strang, will my ability to sleep in Mr. Brueggemeier's math class to anyone who needs a nap after lunch.

I, Jim Thomson, will my track ability to Paul Riehm.

I, Connie Gillmor Whitman, will my first chair position in band and all the fun I had there to Linda Ritzenthaler in hopes that she sticks to it.

I, Thomas Allen Whitman, will to any future geometry student the ability I had for missing so many geometry classes, in hopes that Mr. Brueggemeier won't get mad. (Thank you Mr. Brueggemeier)

I, Elizabeth Wise, will my spot on the GAA basketball team to Jane Stover in hopes that they win at least one game next year.

I, Dave Zimmerman, will my alarm clock to Mike Terry and Chris Applebaum so they can get up as early as I did before school.

Witnesses:

Larry L. Hodge
Vernette D. Petrie
Kay L. Ziegler

CLASS PROPHECY

Here is your roving reporter, Gordie Grabarkewitz, in the year 1983 checking out the leading citizens of America.

Our first stop takes us to the most famous radio station in America, which just happens to be CKLW, to honor their top two men in broadcasting, Gary Perkins and Jeff Stover. These two are graduates of O.F.H.S. and happen to be tops at what they do. As we move on by plane to New York's Bellevue Hospital, we notice that Pete Strang is pilot and head man on this Boeing 1983 which has four floors and the latest in luxuries. We find a bum hiding in the tail of the plane, who gives his name as Doug Rosenberger. We fit him with a parachute and out he goes. We land in New York and are driven by Army Brigadier General Mike Stiger to the hospital. Here we are met by nurses Linda Steyer, Bobbie Jo Borough, and Donna Moore and are immediately introduced to Dr. Priddy and have our picture taken by old "photo flash," Jane Nye. After a brief tour of the hospital with the Dr.'s top assistant, Carma Marshall, we are off again. We fly to the United States Business and Commerce Building and we are met by the three major stockholders of the company, Dave Jibilian, Bruce Lutz, and Tom Whitman. We are led through the many offices and are greeted and warmly welcomed by secretaries Denise Barger, Nancy Laird, Liz Druckenmiller, Pam Heilman, and Mary Bastian, and are pleasantly surprised when we are greeted in Spanish by the company's bilingual secretary, Gladhys Ordonez. We all agree that they are very efficient with their hands . . . when it comes to typing. We move on to Detroit's Tiger Stadium to have a quick chit-chat with Detroit's outstanding manager, Dan DeMoss, on their chances in '83. "Well, we'll need our usual good pitching plus another outstanding year out of our 27-year old superstar Ken Barth, who happens to be an oil millionaire in the off season. Also, this year we have Jim Thomson, a physical education teacher at O.F.H.S., who is leading spring training exercises. Things got off to a wobbly start but he has brought about some consistency in our aging bones." We move on to a large ultra-modern welding, drafting, and mechanical complex which is owned and operated by Jerry Cantu, Ken Biller, Tom Bryon, Larry Keim and Allen Neeley. We are surprised when they inform us that their shop has made them all five millionaires in ten short years. Amazing! On we go to an engineering school for underprivileged kids which is run by Kim Stiger and Dave Pence. Through hard work and much effort they have created a small miracle. As we fly on we pass over a huge spread owned by successful farmer, Jim Burks. However, I develop a toothache and we head for Dr. Drake's office and I'm met by his assistant, Peggy Druckenmiller. She informs us that instead of the usual use of novocain, you are induced into a pain free feeling by psychologists, Amy Lutz and Betsy Wise. I soon feel better and we head for Mr. Wiggs and are met by head salesclerk, Linda Joseph, and she informs us that there will soon be a hair style and fashion show performed by world famous model, Lynn Perry. We took time out of our journey and got a sneak preview of the coming spring fashions for 1984. We go next door to a factory called "Make A Bag" which is owned by Rosemary Nighswander and operated by Glen Moore. It's a fantastic operation which is run very well by Mr. Moore. We stop by Zimmerman's car lot and end up buying a used 1965 two-tone Mustang at a very low price. It was a one-day sale at only 43 cents. We stop at an L & K and see our old friend Marge Huffman and are given outstanding service. We head for fun city, Cedar Point, which is now owned by V. L. Borough and Co. I saw some old friends, Lynda Abbott and Dave Omlor, who are both back from Germany. For Lynda, it was pure pleasure, but for David it meant active duty after graduation from West Point. I am treated to a fabulous art show by Andrea Fry before I am asked to present 6 ft. trophies to both Martha Price and Connie Whitman who tied for "Housewife of the Year in America." Well, it's been 12 days but it seems to have lasted 12 years. Old Fort has produced many great citizens but none like the group I have just mentioned. This is Gordie Grabarkewitz saying good-bye and good luck to the seniors of Old Fort High School in the year 1973.

VANGUARD

Peggy, Dental Assistant

Linda, Distributive Education

Mike, Electronics

Rosemary, Child Care Assistant

Larry, Graphics

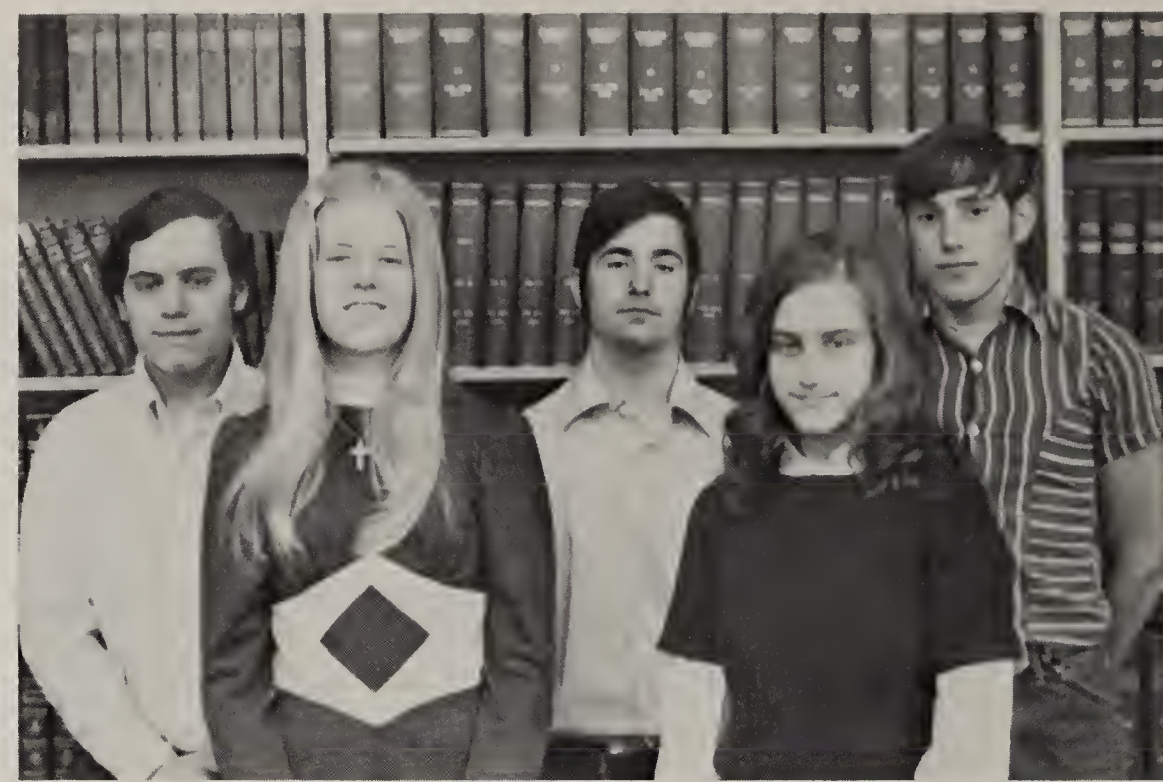

Vanguard National Machinery Winners - Brent Binkley, Liz Druckemiller, Mike Klaiss, Brenda Binkley, Dan Oakleaf.

Allen, Agriculture Industrial Service & Equipment

Liz, Cooperative Office Education

Denise, High Skilled Stenography

MAY 27
1973

What Is Graduation?

A cap and gown
  A rose from a bouquet
Pressed in a book--
  The program of the day
The swell of music
  And a lifting of the heart--
The feeling of a new life
  Soon to start
Autographs gathered
  A flurry of "Good-byes"
An unexpected stinging
  Of the eyes
Speeches about the future
  Bright and new
Long, silent dreams
  Of many things to do--
Parties and dances
  Gifts and preparations
And running through it all--
  CONGRATULATIONS!
      Jean Kyler McManus

GRADUATION

The day we've been waiting for!

Achievement

Thoughtful instructions

Walking towards our goal.

Success is doing the best you can.

Am I ready?????

Wishing they were graduating perhaps????

Hope we uphold the motto better than the tape did!!!

It's being just to your fellow man.

It's struggling on with the will to win.

AWARDS

Vanguard Student of the Year Award - Linda Joseph.

David Omlor receives 5th award.

Arminta Priddy receives 4th award.

And doing your noblest --
That's success!

Lucille Boesken

SPEAKERS

Reverend Albert Schwenke presented the Baccalaureate Address.

Dave Jibilian, commencement speaker, helped us relive past school days.

Commencement speaker Lynda Abbott presented various paths for the seniors to follow after graduation.

Under threat of rain and mixed emotions, 47 seniors, dressed in resplendent royal purple gowns and caps, marched slowly into the auditorium at 3 P.M. on the overcast, gray afternoon of May 27, 1973. Reverend Albert Schwenke delivered the Baccalaureate Address and Dave Jibilian and Lynda Abbott delivered the commencement messages. Then the long awaited moment arrived: Mr. Larry Hodge, High School Principal, presented to Mr. Paul Molyet, Board of Education President, the Class of 1973 for the presentation of their coveted diplomas. For the seventy first time, Old Fort High School proudly introduced it's finest products to the community of the world.

The journey of a thousand miles begins with a single step.

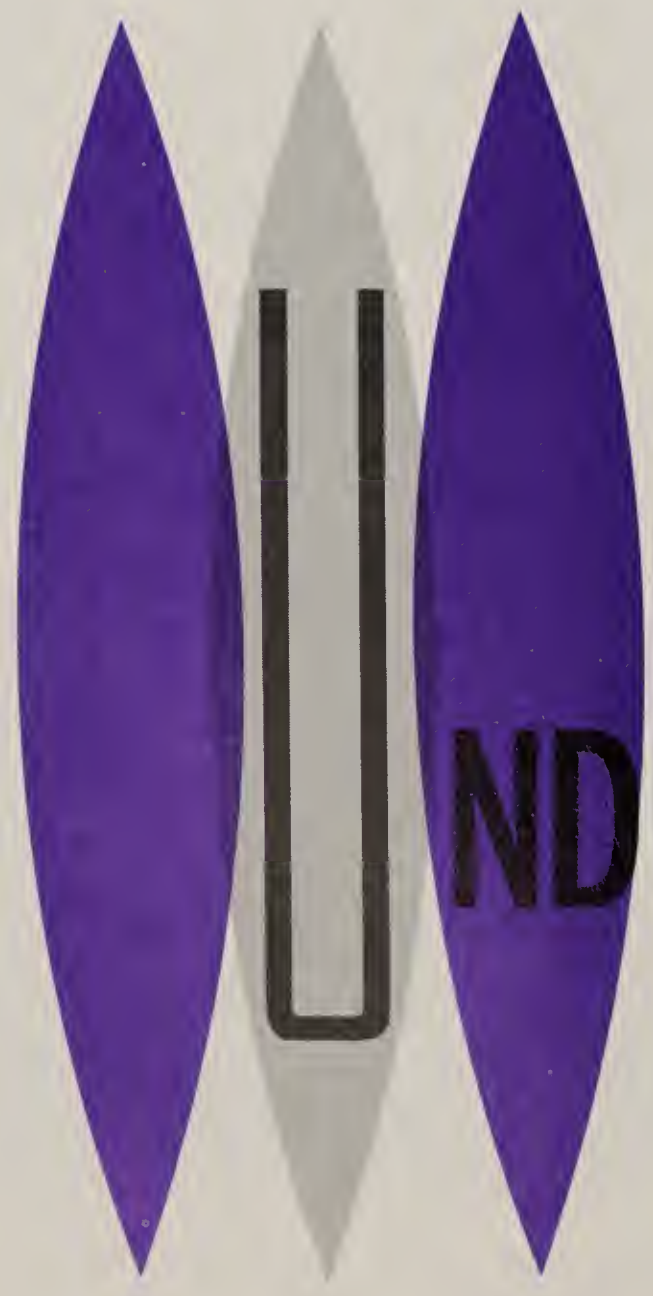

UNDERCLASSMEN

ELEVENTH

CLASS OF 1974

NO PHOTO AVAILABLE

Class Officers - Brad Newman, Paul Bender.

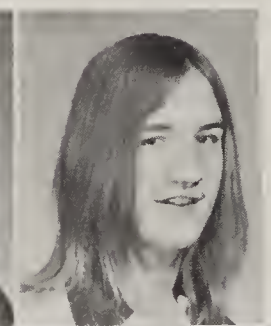

Chris Applebaum
Dan Aube

Deborah Barto
Steve Bauer
Dale Bender

Kathy Biller
Brenda Binkley

Brent Binkley
Barbara Brown

Marcia Brutcher
Melanie Burks
Janette Clark
Pat Cleveland
Sue Cunningham
Gary Fry
Dennis Dodson

Michael Druckenmiller
Albert Eckel
Jim Ellis
Clay Foreman
Ron Fortney
Nick Heilman
Geralyn Hill

Monte Hill

Marsha Hoke

GRADE

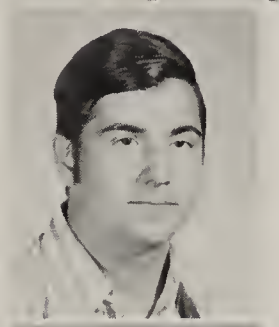

Riehm, Pat Cleveland, Deb Barto, Dale

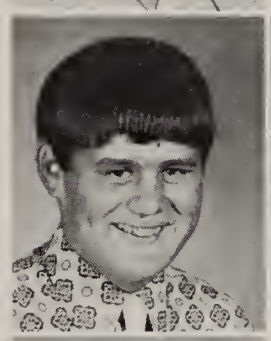

Bill Humes
Mike Klaiss
Larry Kohlenberg
John Longbrake
Deb Marshall
Valentine Martinez
LaDonna Meade

Chris Molyet
Brad Newman

Dan Oakleaf
Nancy Oakleaf

Brad Omlor
Charles Priddy
Mike Puffenberger
Paul Riehm
Holly Sheidler

Larry Smith
Dena Stiger
Jane Stover
Mike Terry
Vernon Terry

Connie Watkins
Cheryl Weiker
John Wise
Kim Wise

TENTH

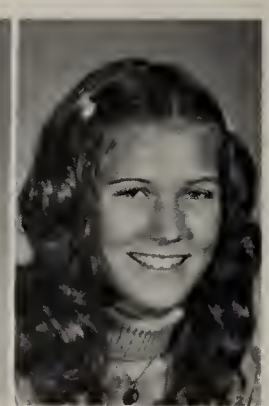

Bill Biller Lori Binkley Don Bitler Shirley Bowers Cindy Bright

Jim Adams
Randy Aube

Sharon Bagley
Peggy Beeler

Janice Bender
Don Berlekamp

Class Officers - Mark Jibilian, Cathy Gillmor, Jenni Burkart, Cindy Bright, Lora Wonder.

Chess Champs

GRADE

Darrell Brown
Jennifer Burkart
Cheryl Clem
Darlene Cleveland
Larry Cook

Cindy Curns
Diane DeMoss
Barb Dicken
Jerry Downing
Debbie Druckenmiller

Karen Druckenmiller
Vernon Dull
Sharon Fortney
Randy Fry
Jim Gegorski

Cathy Gillmor
Becky Heilman
Pete Heilman
Dave Hoke
John Hoover

Harry Huber
Mark Jibilian
Mary Kiesel
Don Maag
Martha Molyet

Carol Montgomery
Betty Moore
Cheryl Myers
Chris Neeley
Rick Omlor

John Overmyer
Cheryl Perkins
Debbie Powers
Jim Rapp
Pam Smith

Fred Steyer
Jeff Trautman
Mike Whitman
Steve Williman
Lora Wonder

NINTH

Kathy Barth
Alfred Barney
Diane Barger
Martha Beeler
Marilyn Beier

John Bender
Pam Borough
Teresa Borough
Tina Brutcher
Donald Bryon

Mary Ann Burks
Thomas Burks
Sue Cantu
Nancy Casselman
Terry Cleveland

Vivica Cleveland
Betty Cunningham
Alvin DeMonte
Dan Dodson
Don Ellis

Nancy
Eschenbrenner
Gina Fry
Edna Gibson
Karen Gillmor
David Hade

Paul Haugh
Daniel Hiestand
Margaret Humes
Brenda Joseph
Steve Kay

Gary Kerlin
Bill Keckler
Bill Klaiss
Roger Lange
Anita Martinez

GRADE

Chris Whitman
Rise Wise
Edith Zyski

Jeff Miller
Pam Molyet
Pam Niday
Lynn Nowak

Karen Oakleaf
Linda Oakleaf
Cheryl Omlor
Jim Perry

Gary Powers
Diane Rau
Scott Rosenberger
Larry Scherger

Sheri Shireman
James Smith
Pat Smith
Willis Smith

Dan Snay
Pat Swickard
Patty Terry
Larry Weiker

Class Officers - Cheryl Omlor, Terry Cleveland, Linda Oakleaf, Teresa Borough.

ACTIVITIES

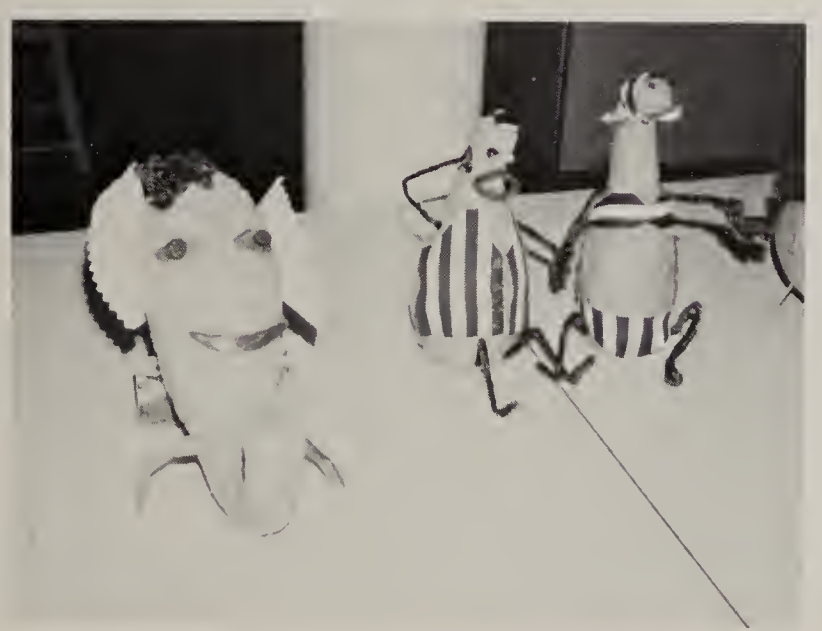

A. F. S. STUDENT

GLADHYS ORDONEZ FUENTES

Another Mistake!

Studying Hard

Oh No!

Seniors Give Gladhys A Present

Hard At Work

HOMECOMING 1973

Sophomore Attendant Cindy Bright, Senior Attendant Peg Druckenmiller, 1973 Homecoming Queen Martha Price, Junior Attendant Sue Cunningham, Freshman Attendant Sherie Shireman.

Queen Martha and escort David Omlor.

Queen Martha receives kiss from 1972 Homecoming Queen Debbie Shireman.

Queen Martha and escort David Omlor after coronation.

Basketball players and cheerleaders form honor guard.

1972 Homecoming Queen Debbie Shireman

Freshman Attendant Sheri Shireman
Escort Bruce Lutz

Sophomore Attendant Cindy Bright
Escort Ken Barth

Junior Attendant Sue Cunningham
Escort Jim Burks

Senior Attendant Peg Druckenmiller
Escort Jerry Cantu

JUNIOR - SENIOR PROM

"HERE

COMES

THE

SUN"

SENIOR

Fairy May and Mrs. Paddy - two of the nuttiest nuts ever.

Follow the leader?

One more remark like that . . . .

Titus, Lily Belle, and Samuel, the money-hungry children who are in search in fortune.

"THE CURIOUS SAVAGE"

PLAY

A $10,000,000 teddy bear?

Don't you think I'm pretty.

Lily Belle - one of the greedy children.

Mrs. Savage reads the newspaper which shocks the rest of the inmates.

Our devoted director.

On the night of October 28, 1972, the Senior Class of 1973 proudly presented "The Curious Savage," a rollicking three-act play. The curtain went up on the first act and displayed a beautiful set representing the "Cloisters", a mental sanitarium, run by Dr. Emmett and his nurse, Miss Willie. The audience was introduced to some loveable inmates.

Into this seemingly quiet atmosphere comes the wealthy Ethel Savage, who life and personality is indeed curious and changes all who come in contact with her. She is placed here by her selfish children who want to control her fortune. Her children go through all sorts of misadventures and schemes to get her money but Mrs. Savage outwits them with the help of the patients and the play ends on a happy note as Mrs. Savage, as well as her friends, realize their dreams.

The play was directed by Mr. Robert Yaekel with Lynn Perry and Vickie Borough assisting.

JUNIOR CLASS PLAY
"HARVEY"

ONE-ACT PLAYS

"PLAZA SUITE"

"THE THREE TIMER"

NATIONAL MACHINERY 1973

Left to Right: Bruce Lutz, $200 winner; Andi Fry, $300 winner; Dave Omlor, $300 winner; Arminta Priddy, $200 winner.

Front to Back: Linda Steyer, Mary Bastian, Martha Price, Andi Fry, Ken Barth, Dave Omlor, Carma Marshall, Pam Heilman, Arminta Priddy, Amy Lutz, Bobbie Borough, Bruce Lutz. Seated: Donna Moore, Betsy Wise.

Juniors - Front to Back: John Wise, Charles Priddy, Dale Bender, Pat Cleveland, Geralyn Hill, Kathy Biller, Jim Ellis, Bill Humes, John Longbrake. Seated: Connie Watkins, Melanie Burks.

Sophomores - First Row: Jenni Burkart, Cathy Gillmor, Peggy Beeler, Janice Bender. Second Row: Martha Molyet, Debbie Druckenmiller, Cindy Bright, Karen Druckenmiller. Third Row: Chris Neeley, Don Berlekamp, Larry Cook, John Hoover, Cheryl Myers.

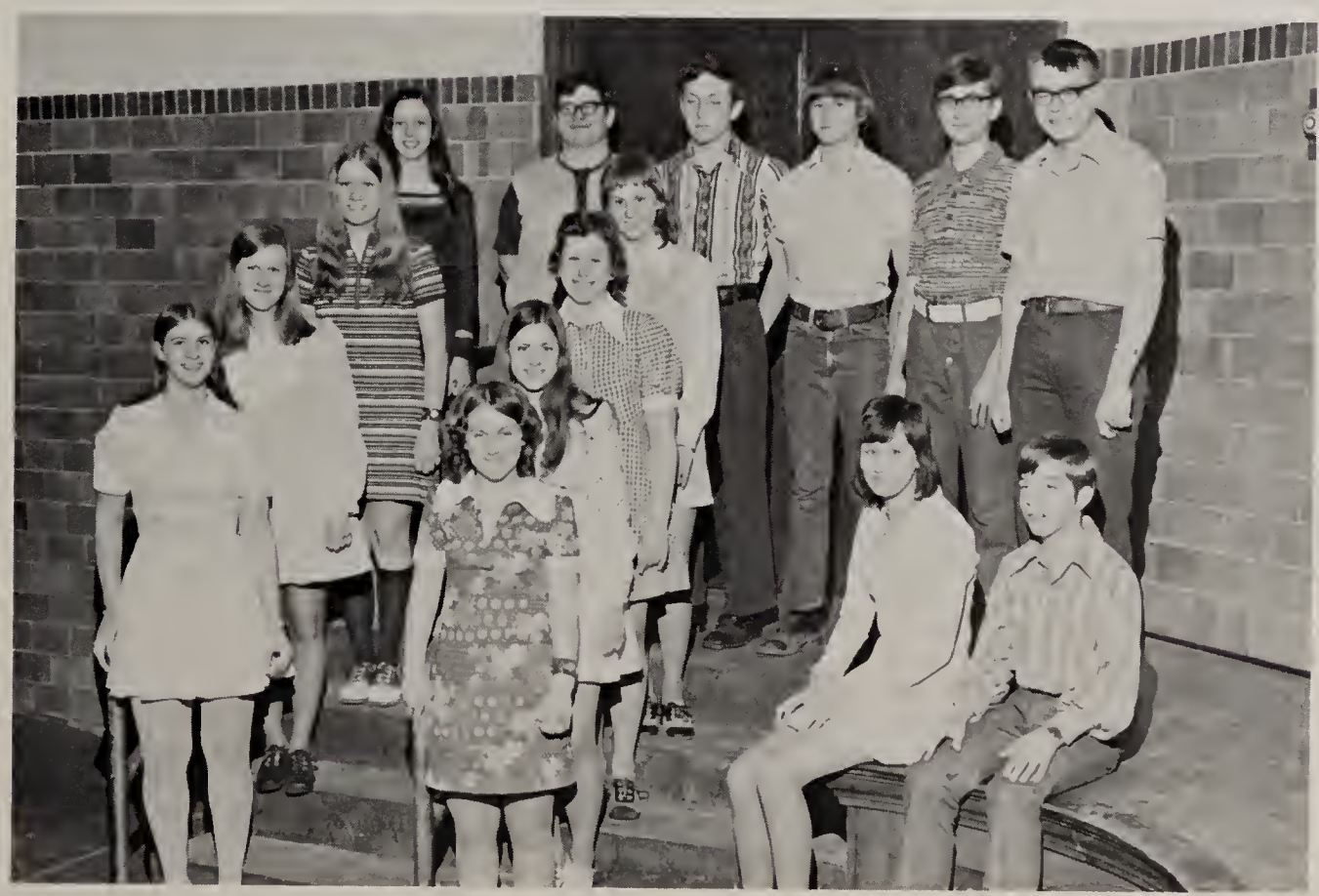

Freshmen - Front to Back: Pam Molyet, Martha Beeler, Nancy Casselman, Vivica Cleveland, Gene Haugh, Nancy Eschenbrenner, Karen Gillmor, Marilyn Beier, Diane Barger, Terry Cleveland, Jeff Miller, Daniel Hiestand, Roger Lange. Seated: Rise Wise, Don Ellis.

HIGH SCHOOL CONCERT BAND AND CHOIR

Jamming!

The band had a Christmas party and a very well-rounded Santa.

Standing: Director John Gregory, Lori Binkley, Betsy Wise, Jim Ellis, Roger Lange, Don Ellis, Terry Cleveland, David Stout, Christa Heilman, Peggy Beeler, Paul Riehm, Charles Priddy, Sue Cunningham, Nancy Eschenbrenner. First Row: John Wise, Mark Jibilian, Darlene Cleveland, Cathy Gillmor, Daniel Hiestand, Jeff Miller. Second Row: Nancy Casselman, Karen Oakleaf, Pam Overmyer, Pam Molyet, Juanita Molyet, Willis Smith, Chris Ackerman, David Smith. Third Row: Chris Molyet, Geralyn Hill, Kathy Biller, Dena Stiger, Becky Heilman, Duane Fortney, Jackie Beeler. Fourth Row: Lynda Abbott, Pam Heilman, Connie Watkins, Linda Ritzenthaler, Marilyn Beier, Pam Niday. Fifth Row: Rise Wise, Lora Wonder, Vickie Borough, Betty Cunningham. Sixth Row: Teresa Borough, Lynne Bright, Cheryl Omlor. Seventh Row: Vivica Cleveland, Kim Wise, Karen Gillmor, Bobbie Borough, Connie Gillmor Whitman, Sharon Fortney. Eighth Row: Jim Thomson, Arminta Priddy, Deb Barto, Martha Molyet, Kim Molyet, Ralph Watson. Ninth Row: Kim Stiger, Don Berlekamp, Susan Sherman, John Hoover, Mike Blue, Chip Main, Becky Barth. Tenth Row: Melanie Burks, Larry Cook, Mary Ann Burks, Craig Mellot, Pat Cleveland, Mary Bastian, Larry Scherger.

Seated: Rise Wise, Vivica Cleveland. First Row: Director Mr. Gregory, Geralyn Hill, Chris Molyet, Karen Gillmor, Deb Barto, Cathy Gillmor, Sharon Fortney, Sharon Bagley, Peggy Beeler, Mary Bastian, Dena Stiger. Second Row: Carma Marshall, Karen Oakleaf, Pam Borough, Andi Fry, Lori Binkley, Bobbie Borough, Melanie Burks, Deb Powers, Pam Smith, Becky Heilman, Darlene Cleveland. Third Row: Diane Barger, Nancy Casselman, Teresa Borough, Brenda Joseph, Pam Molyet, Cindy Bright, Vickie Borough, Sue Cunningham, Amy Lutz, Martha Price, Jane Nye, Connie Gillmor Whitman. Fourth Row: Dave Jibilian, Rick Omlor, Kim Stiger, Jim Thomson, Dave Omlor, Jeff Stover, Pat Cleveland, Terry Cleveland, Don Bitler, Darrell Brown, Larry Scherger.

Miss Ziegler displays her gift.

HOLD IT!!!

JUNIOR HIGH MUSIC

Seventh Grade Ensemble - Elaine DeMoss, Kim Ackerman, Joni Miller, Molly Murray, Mrs. Miller, Director; Lisa Swickard, Lisa Faunce, Janeen Ryman, Cindy Heilman, Lucy Heilman.

Eighth Grade Ensemble - Julie Burkart, Becky Barto, Gwen Lee, Linda Ritzenthaler, Juanita Molyet, Mrs. Miller, Debbie Barger, Susan Buckner, Kim Molyet, Susan Sherman.

STAGE BAND

First Row: Arminta Priddy, Martha Molyet, Debbie Barto, Jim Thomson, Kim Stiger, Don Berlekamp, John Hoover. Second Row: John Wise, Mark Jibilian, Chris Ackerman, Pat Cleveland, Melanie Burks, Larry Cook, Mary Ann Burks, Craig Mellot. Third Row: Betsy Wise, Jim Ellis, Paul Riehm, Mr. Gregory, Director; Vivica Cleveland, Rise Wise.

We got a taste of their talent when they entertained us here at school.

ORGANIZATIONS

MERRY
CHRISTMAS
AND A
HAPPY NEW YEAR

HI! COME & FISH WITH US
& SEE WHAT THE
FHA CONSTITUTION
IS

YEARBOOK STAFF

Decisions?!

Hard At Work

Seated: Bruce Lutz, Editor; Mary Bastian, Editor; Lynda Abbott, Editor; Miss Kay Ziegler, Advisor. First Row: Carma Marshall, Pam Heilman, Amy Lutz, Linda Steyer, Betsy Wise, Andi Fry. Second Row: Bobbie Borough, Jeff Stover, Dave Omlor, Ken Barth. Absent: Dave Jibilian.

Lynda, a very hard working editor.

Please let us make our deadline.

Many late hours were put into the annual.

Dave makes signs for the annual.

Danny offers advice.

STUDENT COUNCIL

Seated: Pat Cleveland, Treasurer; Melanie Burks, Vice-President; Bruce Lutz, President; Lynda Abbott, Secretary-Reporter. Standing: Mr. Duane Seiling, Advisor; Becky Barto, DeLane Clem, Mark Jibilian, Teresa Borough, Ken Bartha, Don Bryon, Don Berlekamp, Sue Cunningham, Lori Binkley, Sue Buckner, Tina Brutcher.

The Student Council was very active this year. The Council was designed to keep students happy with school. If they had a problem or suggestion, the student or students were to talk it over with a Council member who would bring it up at the next meeting. One of the first jobs was to build a suggestion box that was placed in the hall. The largest projects for the year are shown on the following pages. The mock election was a learning experience as well as fun. It just didn't seem to last long enough. But it ended when rivalry was at its peak. The Arkansas Lassie game was quite an experience--not only for the men faculty, but for the audience.

COUNCIL SNAPS

??-32-40

Opponents

Brett Fry helped entertain at half time.

The night our faculty played The Arkansas Lassies, a team of women who travel all over the United States. It was a night that Old Fort won't forget for a while.

COUNCIL MOCK ELECTIONS

CAMPAIGNING

Voting polls

Nixon fans

Left to Right: Shriver, McGovern, and Sue Cunningham as their speaker; Dave Jibilian, speaker for Pete and Dave of the Independent Beer Party.

Chief Justice Melanie Burks swears in the new President. Agnew watches on.

Richard Nixon and his running mate, Spiro Agnew, represented by Dan DeMoss and Gary Fry, won the Old Fort Mock Election November 6, 1972. The Republicans were challenged by Democrats Dave Hoke and Chris Applebaum and a surprise political party, the "Independent Beer Party" of Pete Strang and Dave Pence.

HONOR SOCIETY

1st Semester Honor Society - First Row: Carma Marshall, Cathy Gillmor, Kathy Biller, Bruce Lutz, Lynda Abbott, Jenni Burkart. Second Row: Chris Molyet, Pam Heilman, Gladhys Ordonez, Linda Joseph, Lori Binkley, Andrea Fry, Dave Jibilian. Third Row: Deb Barto, Liz Druckenmiller, Martha Price, Deb Druckenmiller, Cindy Bright, Gary Perkins, Kim Wise, Betsy Wise, Melanie Burks, Mark Jibilian. Fourth Row: Arminta Priddy, Jim Thomson, Dave Omlor, Larry Cook, Don Berlekamp, Ken Barth, Connie Watkins, Chris Neeley.

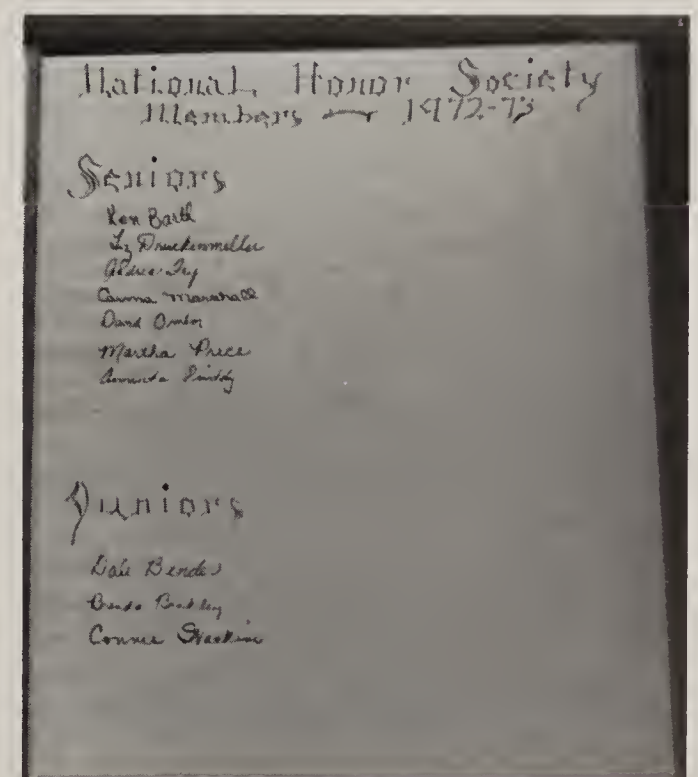

During the second semester Old Fort inducted ten juniors and seniors into the National Honor Society. The eight in the picture at the left are Andrea Fry, Carma Marshall, Arminta Priddy, Martha Price, Connie Watkins, Dale Bender, Ken Barth, and David Omlor. Two of the ten inductees attended Vanguard Vocational School in Fremont and were unable to be here when this picture was taken. They are Liz Druckenmiller and Brenda Binkley.

FUTURE HOMEMAKERS OF AMERICA

F.H.A. was very active this year in many money-making projects. We not only worked hard for our own club, but also for other organizations such as collecting pennies for the Children's Hospital in Columbus. Having two skating parties, one in the fall and one in the spring, proved to be quite profitable. Also, various bake sales helped us raise money for our club.

F.H.A. was especially rewarding for two Seniors in our club this year. These were Amy Lutz and Bobbie Jo Borough who achieved their State Homemaker Degree. We were proud to have these two Seniors represent us at the State Convention in Columbus.

All the accomplishments we made this year came about with the helpful guidance of our Advisor, Mrs. Watson.

Seated: Cheri Weiker, Peggy Beeler, Deb Druckenmiller, Lynda Abbott, Amy Lutz, Bobbie Borough, Martha Price, Darlene Cleveland. Standing: Mrs. Watson, Advisor. First Row: Tina Brutcher, Janice Bender, Sheri Shireman, Karen Oakleaf, Sharon Fortney, Gina Fry, Barb Brown, Lynn Nowak, Margaret Humes, Diane Rau, Kathy Biller. Second Row: Pam Heilman, Dena Stiger, Marilyn Beier, Barb Dicken, Chris Whitman, Marcia Brutcher, Becky Heilman, Gladhys Ordonez, Jane Nye, Mary Bastian, Mary Kiesel. Third Row: Sue Cantu, Linda Joseph, Lynn Perry, Pam Smith, Linda Steyer, Edna Gibson, Lori Binkley, Jane Stover, Brenda Joseph, Sue Cunningham, Cheryl Myers.

Honorary Members - Miss Kay Ziegler, Mrs. Ralph Watson I, Mrs. Robert Willer.

Mrs. Watson, Amy Lutz, Miss Ziegler.

Freshman Initiation.

Homemakers?

FHA Officers

FHA members planting flowers.

FUTURE FARMERS OF AMERICA

First Row: Mr. Gary Sharp, Advisor; Dave Zimmerman, Doug Rosenberger, President; Dale Bender, Pete Heilman, Nick Heilman. Second Row: Jerry Downing, Dan Dodson, Gary Kerlin, Larry Weiker, Roger Lange, Jeff Miller, Jim Smith, John Bender, Mike Druckenmiller, Paul Riehm, Scott Rosenberger. Third Row: Rick Omlor, Dave Pence, Jim Burks, Jim Gegorski, Fred Steyer, Jeff Trautman, Don Bryon, Ron Whitman, Vernon Terry, Mike Keckler, Pat Smith.

Mr. Sharp presents awards. Dale Bender, Scholarship and Star Chapter Farmer; Jeff Miller, Scholarship; Roger Lange, Star Greenhand.

Nick Heilman presenting an Honorary Member plaque to Mr. Paul Molyet.

FFA QUEEN AND COURT

1972 Queen Linda Steyer, Cathy Gillmor, Sophomore; Liz Druckenmiller, Senior; Lynda Abbott, Queen; Melanie Burks, Junior; Linda Oakleaf, Freshman.

THE BANQUET

Coronation of the Queen.

Reciting the Creed.

President Doug Rosenberger presides over the meeting.

Sentinel Pete Heilman describing the duties of his office.

Vice-President Jim Burks

Student Advisor Mike Druckenmiller

KAMPUS KEY

Seated: Mr. Yaekel, Advisor; Arminta Priddy, Editor. First Row: Deb Marshall, Geralyn Hill, Carma Marshall, Kathy Biller, Chris Molyet, Marcia Brutcher, Deb Barto. Second Row: Melanie Burks, Amy Lutz, Cindy Curns, Jane Stover, Cheri Weiker, Pam Heilman, Mark Jibilian, Holly Sheidler. Third Row: Donna Moore, Sue Cunningham, Vickie Borough, Marsha Hoke, Bobbie Borough, Betsy Wise, Bruce Lutz.

The corridors are quiet; the laughter, giggles, talking and shouting are all gone. No shuffling feet, no whispers, nothing but silence, but -- in the typing room long after school is out, the loyal group of the KAMPUS KEYHOLE staff is busy typing, mimeographing, stapling, etc. to meet the deadline in time.

Under the efficient editorship of Arminta Priddy, the KAMPUS KEYHOLE came out every two weeks eagerly awaited by its readers. Carrying a variety of school and community news the school paper is the only local paper, so it is read by students and parents alike.

This year the advisor was Mr. Robert Yaekel and the staff was Editor-in-Chief, Arminta Priddy; Assistant Editor, Deb Barto; News Editor, Chris Molyet; Sports Editor, Bruce Lutz; Art Editor, Betsy Wise; Assistant Art Editor, Melanie Burks; Production Editors, Lori Binkley and Holly Sheidler; Circulation Editor, Kathy Biller; Exchange Editor, Donna Moore.

HOLE STAFF

WORK + FUN = 1973 KEYHOLE

LATIN CLUB

Seated: Larry Cook, Chris Neeley, Dave Omlor, Andi Fry, Advisor Mrs. Murray. First Row: Nancy Eschenbrenner, Gina Fry, Cheryl Omlor, Don Ellis. Second Row: Dave Jibilian, Randy Fry, Jenni Burkart, Martha Price, Arminta Priddy, Teresa Borough, Martha Molyet, Linda Steyer, Pat Terry, Kathy Barth, Dena Stiger, Dan Hiestand, David Hade. Third Row: Willis Smith, Brad Newman, Mark Jibilian, Paul Riehm, Pete Strang, Charles Priddy, John Longbrake, Jeff Stover, Don Berlekamp, Ken Barth, Tom Burks, Jeff Miller, Roger Lange, John Bender.

Expert M.C. for the Slave Sale.

Look what's for sale!

Reading off his qualifications.

ROMAN BANQUET

The food was enjoyed by all.

Longest he ever sat in one place!

Gladhys was the guest of honor.

The slaves kept their noses to the grindstone.

But they had fun, too, as Paul demonstrates.

What a face!

Consummation of four years.

SPANISH CLUB

Seated: Bruce Lutz, Carma Marshall, Connie Gillmor Whitman, Jane Stover, Advisor Mrs. Murray. First Row: Randy Aube, Karen Oakleaf, Nancy Oakleaf, Brenda Binkley, Deb Barto, Chris Molyet, Martha Beeler, Pam Borough, Karen Gillmor, Lora Wonder, Cathy Gillmor, Sharon Bagley, Barb Dicken, Marilyn Beier. Second Row: Holly Sheidler, Edna Gibson, Pam Smith, Larry Scherger, Jane Nye, Amy Lutz, Sue Cantu, Gladhys Ordonez, Mary Bastian, Lori Binkley, Don Maag, Gene Haugh. Third Row: John Overmyer, Terry Cleveland, Betty Cunningham, Nancy Oakleaf, Vivica Cleveland, Melanie Burks, Cheri Weiker, Mary Ann Burks, Pam Niday, Sue Cunningham, Cindy Bright. Fourth Row: Connie Watkins, Pam Molyet, Betsy Wise, Kim Wise, Vickie Borough, Brad Newman, Jim Thomson, Bill Humes, Pat Swickard, Butch DeMonte, Dan DeMoss, Gary Perkins.

Enjoying a hot taco.

Bear Pinata.

Dive for the goodies.

Performing for the Christmas program.

Happy Birthday to one of our favorites - Gladhys.

SPANISH TRIP

Let's get her

I want to eat too!

Who spilt the water?

I'm not paying!

Where's my food?

AFS CLUB

Entertainment for our Old Fort AFS Day - gymnastic skills and German Band.

American Field Service has been an active club this year. As well as hosting an exchange student from Honduras, Gladhys Ordonez, who stayed with the Richard Perry family, Old Fort AFS for the first time is sending a student overseas. Cheri Weiker, a junior, will be spending the summer in Minas Gieras, Brazil, as part of the AFS program.

The major project of AFS this year was a "tag day" in November from which over $600 was donated by the Old Fort community.

Additionally, Old Fort participated in April with Fremont Ross for an international weekend. In this activity, exchange students and their host brother or sister visited Old Fort on a Friday and stayed overnight with an Old Fort AFS members. The group attended several social functions at Fremont on Saturday and Sunday.

First Row: Jane Nye, Connie Gillmor Whitman, Pam Borough, Lora Wonder, Lynn Perry, Gladhys Ordonez, Jenni Burkart, Karen Gillmor, Carma Marshall, Chris Molyet, Holly Sheidler, Debbie Marshall, Advisor Miss Jennifer Schumacher. Second Row: Jane Stover, Bobbie Borough, Martha Price, Lynda Abbott, Martha Molyet, Andi Fry, Linda Steyer, Betty Cunningham, Nancy Casselman, Vivica Cleveland, Amy Lutz, Mary Bastian. Third Row: Pam Molyet, Betsy Wise, Arminta Priddy, Mary Ann Burks, Teresa Borough, Jeff Stover, Sue Cunningham, Rise Wise, Pam Niday, Melanie Burks, Cheri Weiker.

LIBRARIANS

First Row: Tom Biller, Bill Biller, John Overmyer, Steve Kay, Don Maag, Randy Aube, Barb Brown, Deb Barto. Second Row: Advisor Mr. Yaekel, Jane Stover, Cheri Weiker, Donna Moore, Vickie Borough, Pat Cleveland, Arminta Priddy, Amy Lutz, Lynn Perry, John Bender.

Head Librarian??

Mr. Yaekel's little black book?

ART CLUB

Seated: Lora Wonder, Miss Lybeck, Advisor; Shirley Bowers, Cheryl Clem. Second Row: Julie Burkart, Kim Kiesel, Jackie Beeler, Becky Barto, Juanita Molyet, Cindy Beeler, Mary Martinez, Cheryl Klaiss. Third Row: Cindy Stiger, Sue Buckner, Linda Ritzenthaler, Amy Lutz, Deb Kromer, Christa Heilman, Sue Sherman, Dea Eisaman, Pat Terry, Diane DeMoss, Deb Druckenmiller.

Art Club is both a service and a fun organization. The members do art-connected projects for their own enjoyment and to raise money to buy large equipment for the Art Department. The money earned this year will be used to purchase a printing press.

Some of the projects worked on by the club were tie-dyeing, candle making and Christmas decorations.

FUTURE TEACHERS OF AMERICA

Seated: Advisor Mr. Terry Reed, Chris Molyet, Connie Watkins, Betsy Wise, Janice Bender, Advisor Miss Mary Cunningham. First Row: Dena Stiger, Nancy Eschenbrenner, Mary Martinez, Barb Brown, Carma Marshall, Lora Wonder, Barb Dicken, Becky Heilman, Lori Binkley. Second Row: Amy Lutz, Cheri Weiker, Pam Smith, Betty Cunningham, Arminta Priddy, Chris Neeley, Debbie Powers, Vickie Borough, Kim Wise, John Longbrake, Bill Humes, Jeff Stover.

CHESS CLUB

Seated: Cathy Gillmor, John Hoover, Advisor Mr. Dean Bryant. First Row: Gary Powers, Chris Molyet, Cheri Weiker, John Bender. Second Row: Willis Smith, John Longbrake, Bill Humes, Don Bitler, Gene Haugh.

ATHLETICS

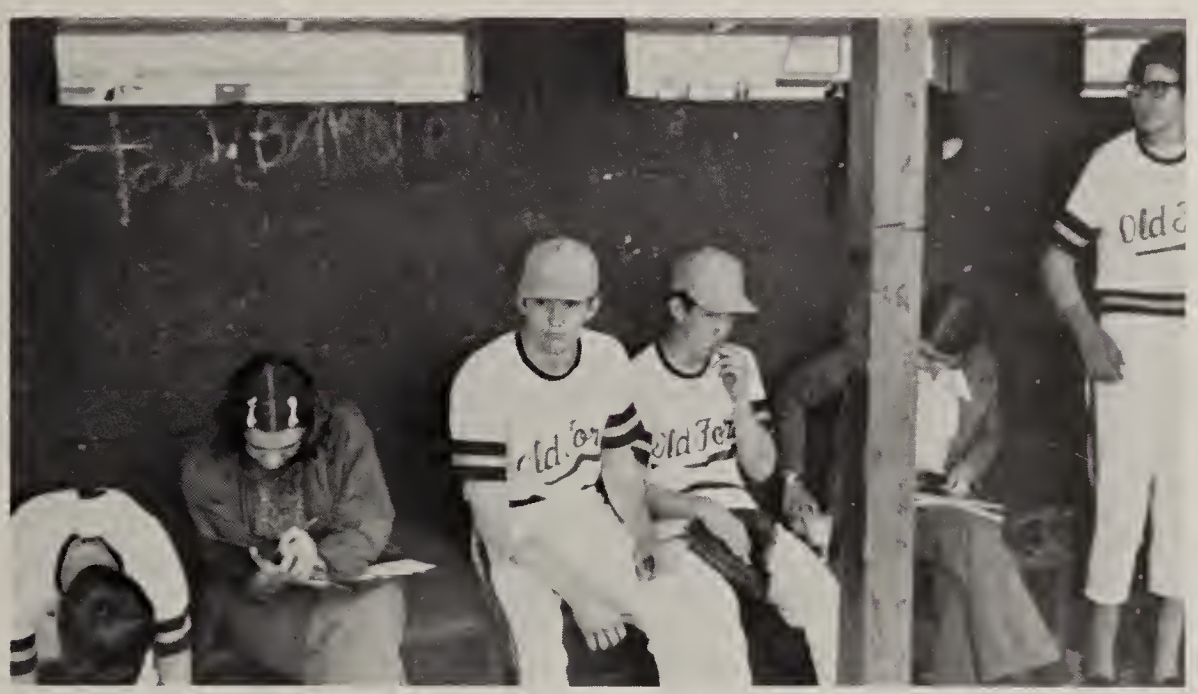

VARSITY BASKETBALL

Kneeling: Dave Pence, Pat Cleveland, Coach Bise, Tom Whitman, Bruce Lutz. Standing: Mike Klaiss, Manager; Dan DeMoss, Jim Burks, Gary Fry, Larry Cook, Dave Omlor, Ken Barth, Ron Fortney, Dan Oakleaf, Manager.

The 1972-73 basketball team started the season out on the wrong foot with a defeat by our biggest rival Bettsville. Although our first league game ended in defeat, we still had high hopes to win the Seneca County Crown. With losses to New Riegel, Seneca East and Bettsville again, our hopes faded away. The 13-9 record is a respectable accomplishment for the eight Seniors who will graduate, but it is a challenge for the four returning players and the up-coming reserves to improve upon.

Mr. Everything

Burn Bobcats!

Senior Dave Pence
1st-year varsity

Senior Ken Barth
1st-year varsity

Senior Jim Burks
2nd-year varsity

Senior Dave Omlor
2nd-year varsity

Senior Dan DeMoss
1st-year varsity

Senior Tom Whitman
2nd-year varsity

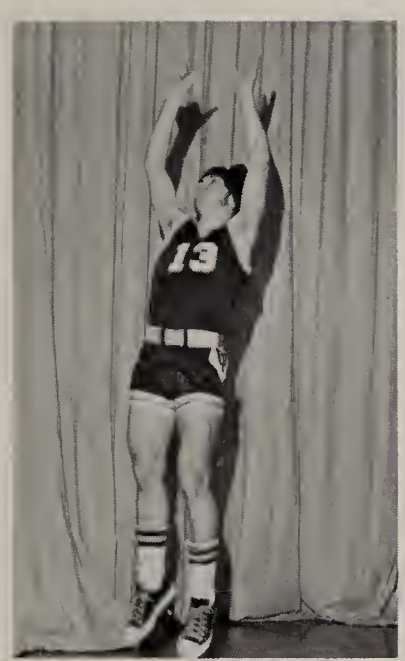

Senior Bruce Lutz
2nd-year varsity

Junior Gary Fry
1st-year varsity

Junior Ron Fortney

Junior Pat Cleveland

Sophomore Larry Cook
1st-year varsity

SENIORS LEAD THE WAY

Returning lettermen

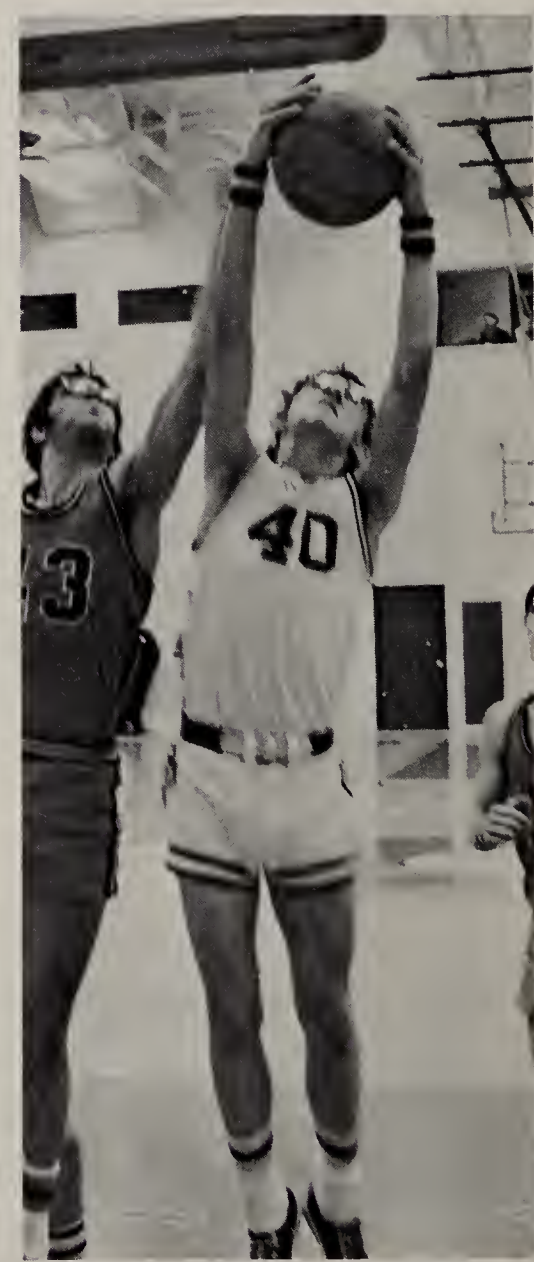

STUFF

I've got it!

SLAM

All together now

VARSITY CHEERLEADERS

Spirited Liz.

Lynn Perry, Andi Fry, Liz Druckenmiller, Deb Barto, Melanie Burks.

Tom burns Steffani.

Cheerleaders do their thing.

Seniors win Spirit Stick.

Mr. Bise urges the boys on.

RESERVE BASKETBALL

Steve Williman

Randy Fry

Harry Huber

Ron Fortney

Don Berlekamp

Pat Cleveland

Jeff Trautman

Cheerleaders with the Spirit Stick of 1973.

Reserve Cheerleaders at left - Bottom Row: Cathy Gillmor, Cindy Curns, Jenni Burkart. Top Row: Peg Beeler, Shirley Bowers.

RESERVE BASKETBALL

First Row: Mark Jibilian, John Hoover, Ron Fortney, Chris Applebaum, Rick Omlor, Randy Fry. Second Row: Mr. Omlor, Coach; Mike Whitman, Steve Williman, Harry Huber, Jeff Trautman, Don Berlekamp, Pat Cleveland, Dave Hoke, David Hade, Manager.

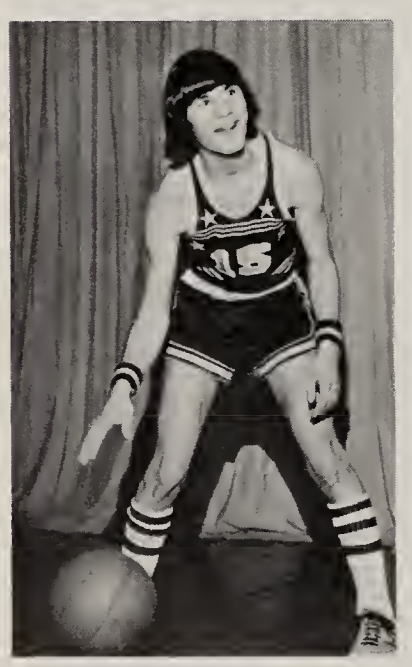

John Hoover

Dave Hoke

Mark Jibilian

Chris Applebaum

Mike Whitman

Rick Omlor

The Reserve team ended the season with a 10-10 record, but this statistic does not show the great potential of the young Stockaders. The upcoming Sophomores and Juniors will help to make future teams great.

FRESHMAN BASKETBALL

First Row: Scott Rosenberger, Gary Powers, Jim Smith, Dan Dodson, Dan Hiestand, John Bender. Second Row: Mr. Colvin, Coach; Terry Cleveland, Willis Smith, Butch DeMonte, Don Bryon, Pat Swickard, Tom Burks, Jeff Miller, Don Ellis, Manager.

CHEERLEADERS

Cheryl Omlor, Betty Cunningham, Vivica Cleveland, Karen Gillmor.

Tom Burks presents Seneca County Basketball trophy to the school.

BASEBALL

Sitting: Tom Whitman, Dan DeMoss, Ken Barth, Gary Perkins, Jim Burks. Kneeling: Nick Heilman, John Hoover, Kim Stiger, Dave Pence, Dan Hiestand, Terry Cleveland. Standing: Ron Fortney, Butch DeMonte, Pat Swickard, Mr. Joel Omlor, Coach; Dave Hoke, Tom Burks. Statisticians were Lori Binkley and Darlene Cleveland who were not present at the time this picture was taken.

The Stockader baseballers finished their rain shortened 1973 season with an overall win-loss record of 7-3. In SCL competition Old Fort finished second behind New Riegel with a 6-1 slate. Tournament action saw the Stockaders' bats booming in a 10-2 sectional semi-final victory over Seneca East. In the finals the bats were hot again, but this time from both Lakeside and Old Fort. Lakeside took the sectional crown with a 10-8 verdict despite a late inning rally by the Stockader batsmen.

Even though they were defeated they still hung in there with the great spirit and desire that carried the team and coach through a heartbreaking season of rain and inclement weather.

Finally, the team would like to thank Coach Omlor for all he went through and the fans for supporting us so well. Old Fort has a great baseball program and a fantastic future in store.

1973

Senior Pitcher Dan DeMoss in action during Sectional Tournament Finals with O.F. trailing 4-2. Old Fort went on to lose 10-8 despite a late inning rally.

This curtailed the tournament action for the Stockaders and ruined a chance to go on to district play. It would have been the sixth trip in seven years.

OLD FORT IN TOURNAMENT ACTION

Warming up before the game.

Senior Co-Captain Ken Barth leads off first base after rapping a single.

Sophomore Dave Hoke waits on the pitch.

Sophomore John Hoover warms up before an inning.

Junior first baseman Ron Fortney fires ball homeward.

ACTION SNAPS

The team looks on with hope.

Senior Tom Whitman

Senior Gary Perkins

Senior Jim Burks

Freshman Tom Burks

Unhappy fans watch on.

SPORTS

What looks good to you?

This year the Sports Banquet was held at the school. The dinner was served in the All-Purpose Room and then everyone moved to the High School Auditorium for the presentation of special awards. The coaches, cheerleading advisor, and GAA advisor recognized those people who achieved awards in athletics.

Andi achieved an award.

Dave Jibilian enjoys the banquet.

BANQUET

Bruce receives award.

Tom receives special award.

Coach Omlor speaks.

Jerry receives well-deserved award.

GOLF

Kneeling: Randy Fry, Steve Williman, John Overmyer, Scott Rosenberger. Standing: Coach Dan Colvin, Tom Whitman, Bill Humes, David Omlor, John Longbrake.

G. A. A.

Sitting: Sue Cunningham, Betsy Wise, Advisor Mrs. Fowler, Cheryl Weiker. First Row: Jenni Burkart, Chris Molyet, Deb Barto, Martha Beeler, Carma Marshall, Margaret Humes, Lynn Nowak, Diane Rau, Cindy Stiger, Susan Bucker, Sharon Fortney, Janice Bender, Sheri Shireman, Regina Fry, Tina Brutcher, Barb Brown, Nancy Eschenbrenner. Second Row: Diane Barger, Rise Wise, Debbie Barger, Juanita Molyet, Cindy Curns, Martha Price, Sue Cantu, Jackie Beeler, Jane Nye, Barb Dicken, Sharon Bagley, Karen Gillmor, Marilyn Beier, Peggy Beeler, Andi Fry, Cathy Gillmor, Karen Oakleaf, Julie Burkart. Third Row: Lori Binkley, Diane DeMoss, Darlene Cleveland, Martha Molyet, Dea Eisaman, Brenda Joseph, Cheryl Clem, Pat Terry, Sue Sherman, Pam Smith, Dena Stiger, Edna Gibson, Pam Borough, Connie Gillmor Whitman, Chris Whitman, Christa Heilman, Lynne Bright, Kim Molyet, Becky Barto, Pam Molyet, Kim Wise, Cindy Bright, Vickie Borough, Arminta Priddy, Pam Niday, Chris Neeley, Mary Ann Burks, Betty Cunningham, Nancy Casselman, Debbie Druckenmiller, Bobbie Borough, Becky Heilman, Jane Stover, Melanie Burks, Shirley Bowers, Mary Kiesel, Kathy Barth, Teresa Borough, Cheryl Omlor, Linda Oakleaf.

GIRLS' CROSS COUNTRY

Janice Bender, Kem Wise, Deb Druckenmiller, Karen Gillmor.

GIRLS' TRACK

Seated: Anita Martinez, Mary Martinez, Janice Bender, Karen Gillmor, Dea Eisaman, Mary Kiesel, Edna Gibson. Standing: Cathy Gillmor, Susie Funston, Kim Wise, Deb Druckenmiller, Darlene Cleveland, Chris Neeley, Martha Molyet, Peggy Beeler.

HIGH SCHOOL TRACK

Kneeling: Dan Dodson, Bruce Lutz, Chuck Priddy, Paul Riehm, Mike Druckenmiller, Tom Whitman, Dave Jibilian. Standing: Coach Seiling, Dave Pence, Gary Perkins, Dale Bender, Larry Cook, Harry Huber, Jim Burks, Jim Thomson.

Weight Men Larry and Harry.

Distance Men Mike, Chuck and Jim.

The 1973 Track season started at home with a win against Hopewell-Loudon and ended with a second place finish in the Seneca County Track meet. Between these two meets the Old Fort cindermen compiled a record of 5 wins and 7 losses. Many individuals achieved vast accomplishments. Gary Fry pole vaulted to a new school record of 12 feet 3 inches. Fry, along with Senior Gary Perkins and Sophomore Harry Huber, qualified for and competed in the District Track Meet. Two of the three men competing at Districts, being underclassmen, should provide next year's track squad with a good foundation.

WARRIOR
FIELD

SCHOOL BUS

THREE ADVANCE TO DISTRICT

Three men of the 1973 Old Fort Track Team advanced to district competition. A senior, Gary Perkins, placed fifth in the 440-yard dash at the sectionals to qualify him for the district. Gary Fry, a junior, qualified for the district by placing third in the pole vault at the sectionals with a heighth of 12'3" which also set a new Old Fort High School record. For the second consecutuve year Harry Huber, a sophomore, qualified for the district by placing sixth in the discus at the sectionals.

Gary Perkins place 5th in sectional competition and goes to district.

Gary Fry sets new high school pole vault record at 12'3" and places third at sectionals to qualify for district.

Harry Huber goes to the district for the second straight year by placing sixth in the discus at the sectionals.

CROSS COUNTRY

The Cross-Country Team finished with a 2-9 won-loss record. The team had two members make it to district meet. They were Jim Thomson, who finished eighth at the sectionals and twenty-eighth at the district, and Charles Priddy who finished fifteenth at the sectionals and thirty-seventh at the district. At the County meet Jim Thomson was second and Charles was sixth. Jim Thomson was voted most valuable team member and Charles Priddy most improved.

Jim Thomson and Charles Priddy.

SNAPS

The burning of our photographer's studio created a few problems.

The Eighth grade honors Mrs. Cloutier.

Mrs. Heilman makes guidance office run.

Our indispensable secretary.

GREEN
FEET

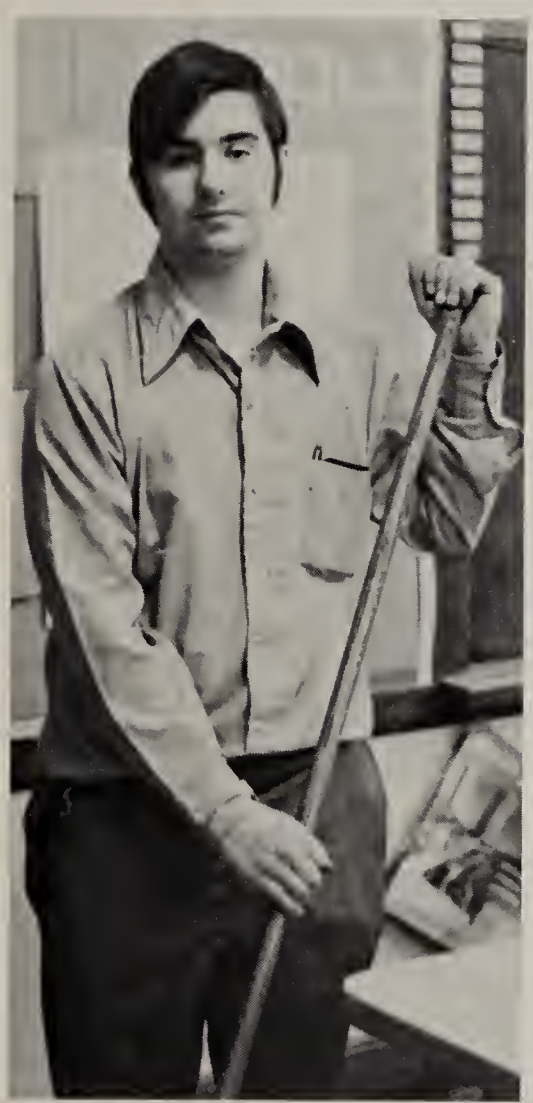

JUNIOR HIGH

Class Officers - Standing: Sue Buckner. Seated: Christa Heilman, Melodi Hamilton, Linda Ritzenthaler.

Who, me?

Oh! What's this?

EIGHTH GRADE

Chris Ackerman
Debbie Barger
Becky Barto
Cindy Beeler
Jackie Beeler
Thomas Biller

Steve Blue
Ronald Bowers
Lynne Bright
Susan Buckner
Julie Burkart
Delane Clem

Ron Druckenmiller
Dalene Eisaman
Joe Foreman
Duane Fortney
Victor Fox
Brian Fry

Mary Garza
John Gegorski
Melodi Hamilton
Rex Haubert
Christa Heilman
Danny Hoke

Kim Kiesel
Cheryl Klaiss
Debbie Kromer
Gwen Lee
Wayne Longbrake
Chip Main

Jeff Marshall
Mary Martinez
Craig Mellott
Juanita Molyet
Kim Molyet
Robert Molyet

Charles Rapp
John Riehm
Linda Ritzenthaler
Roy Roth
Rick Shellhammer
Susan Sherman

David Smith
Cindy Stiger
David Stout
Anna Sturgill
Ralph Watson
Ronald Whitman
Mark Zimmerman

Seventh grade officers - David Watson, Tom Dunn, Bob Murray.

One smile out of this studious group.

SEVENTH GRADE

Kim Ackerman
Bill Barnes
James Berlekamp
Katherine Clark
Barry Cress
Elaine DeMoss

Dwayne Dodson
Thomas Dunn
Mike
Eschenbrenner
Diana Faunce
David Gonzales
Vonda Halcomb

James Hedges
Cindy Heilman
Kathy Heilman
Lucy Heilman
Scott Hepp
Connie Hoke

Cindy Hoover
Jeff Huffman
Theresa Klaiss
Phillip Lee
Connie Lynch
Joni Miller

Tim Miller
Molly Murray
Robert Murray
Connie Myers
Lisa Nowak
Julie Perry

Perry Perkins
Larry Powers
Beth Price
Jerry Priddy
David Riehm

Janeen Ryman
Albert Smith
Lynda Snay
Michael Snyder
Lewis Sturgill

Lisa Swickard
Dale Terry
Janet Tyree
David Watson
Joe Wonder

JUNIOR HIGH

Seventh Grade Basketball Team - Kneeling: Tim Miller, Jim Berlekamp, David Watson, Phil Lee, David Riehm, Scott Hepp, Jeff Huffman. Standing: Coach John Brueggemeier, Bob Murray, Larry Powers, Perry Perkins, Albert Smith, Michael Snyder, Jerry Priddy, Coach Duane Seiling.

Seventh Grade Cheerleaders - Bottom: Joni Miller. Standing: Janine Ryman, Cindy Heilman. Top: Elaine DeMoss.

BASKETBALL

Eighth Grade Basketball Team - Kneeling: Wayne Longbrake, Bryon Fry, Roy Roth, Danny Hoke, David Smith, Duane Fortney, Ron Whitman. Standing: Coach John Brueggemeier, Coach Larry Hodge, Steve Blue, Craig Mellott, Chris Ackerman, John Riehm, Ron Bowers, Ralph Watson, Coach Duane Seiling.

It can honestly be said that the Junior High teams showed a great deal of potential in the '72-'73 season. They had fine coaches and given a few more years, they will have complete control of themselves on the floor.

Eighth Grade Cheerleaders - Gwen Lee, Molyet, Debbie Barger. Top: Julie Burkart.

GRADE SCHOOL

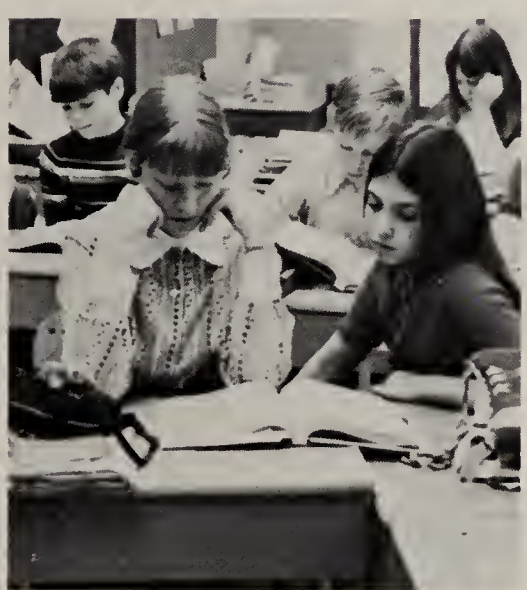

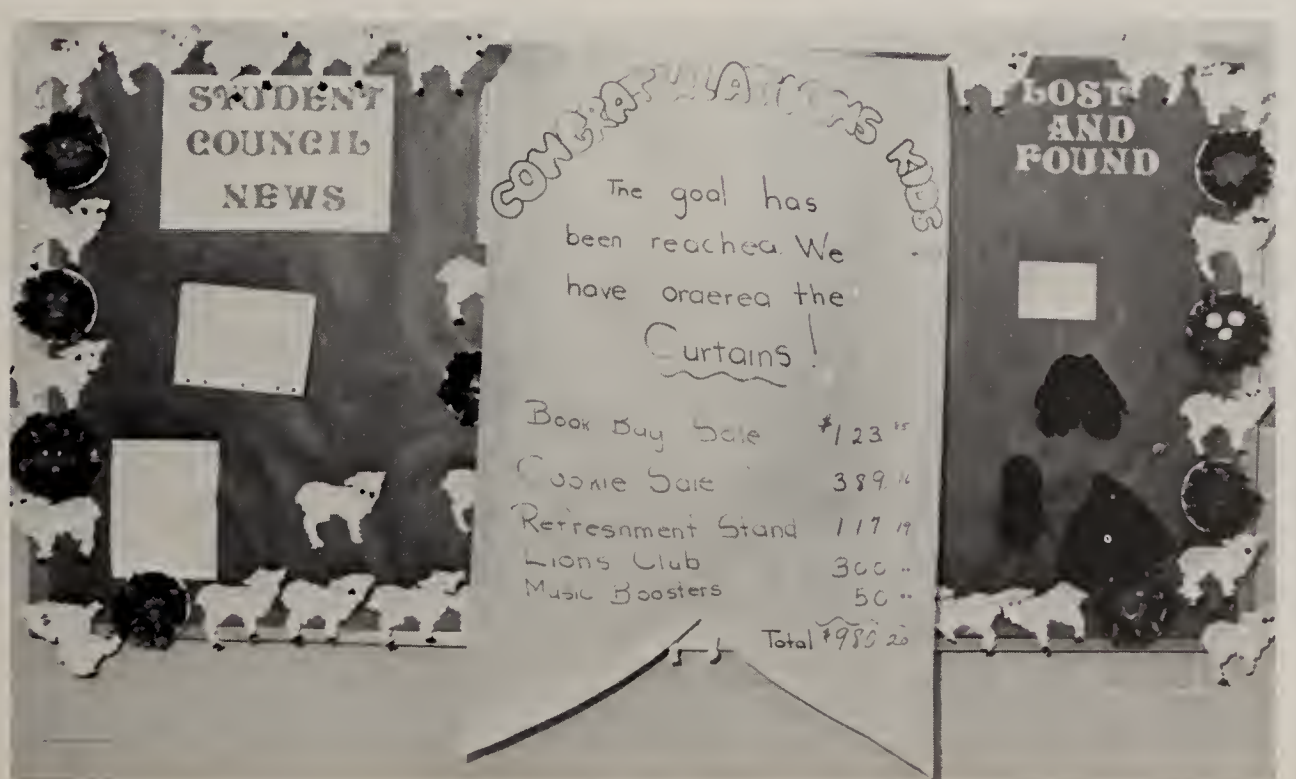
STUDENT
COUNCIL
NEWS
CONGRATULATIONS Kids
The goal has been reached. We have ordered the Curtains!
Book Buy Sale $123.15
Cookie Sale 389.16
Refreshment Stand 117.19
Lions Club 300.00
Music Boosters 50.00
Total $980.20
LOST
AND
FOUND

ELEMENTARY OFFICE

Sandra Best, Elementary Principal, B.S. and M.E. in Administration, B. G. Library.

Doris Hoke, Elementary Secretary

1972 -

1973

Sharon Bennett

Susan Brandenberg

Betty Casselman

Maude Cloutier

PAT I ENCE

TEACHERS ELEMENTARY

Dan Colvin

Mary Cunningham

Jane Dillard

Esther Gibson

Phyllis Gillmor

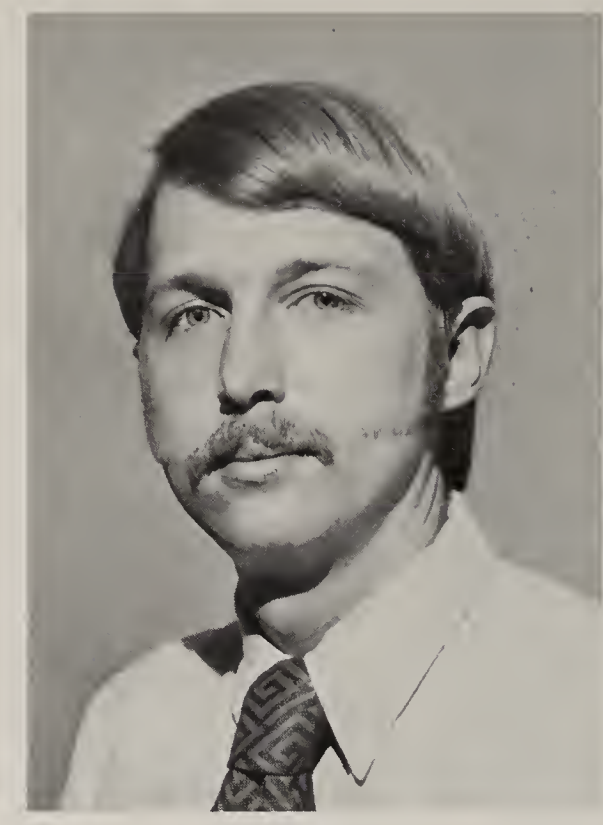

Jerry Hull

Ruth Mathews

Raya Jean Miller

Karel Oxley

Bernita Saum

Renee Semer

Helen Hoffman, Elementary Art Teacher and Mary Gillmor, Para-professional.

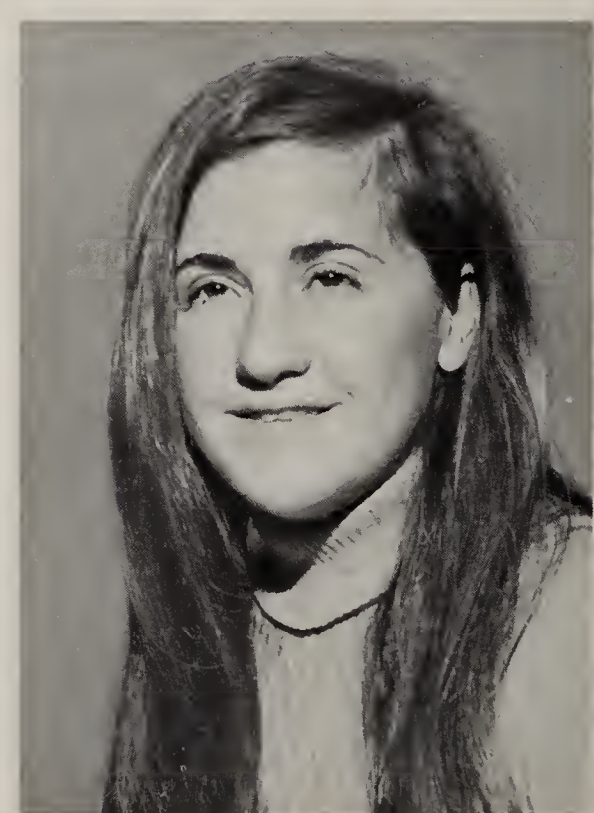

Kathleen Ware

NON-TEACHING PERSONNEL

Mr. Hubert Jackley, Custodian

Elementary Cooks - Mrs. Alice Whitman, Mrs. Lura Diment, Mrs. Doris DuMond. Absent: Mrs. Garneta Hoover.

SIXTH GRADE

Cindy Ahle
Dawn Aube
Debbie Aube
Billy Barger
Marilyn Barney
David Bender
Jodi Best

Tammy Biller
Sandy Bock
Robin Brownell
Ronald Castillo
Karen Cleveland
Kathy Cleveland
Brenda Curns

Danny Dick
Charles Eckel
Devan Eisaman
Gary Franks
Bobby Frontz
Doug Gottwald
Melanie Haack

Alicia Hade
Jeff Hamilton
Annette Heilman
Ernie Hersh
Joe Hiestand
Charles Hill
Kevin Hill

Greg Jones
Robert Kerlin
Lisa Lynch
Randy Lynch
Mark Mellott
Melissa Mellott
Jeff Molyet

Linda Neeley
Tammy Newman
Bonnie Overmyer
Robert Perkins
Kenneth Rapp
Connie Roth
Gary Scherger

Steven Scherger
Nancy Shaver
Robert Shellhammer
Jodi Simon
Diane Smith
Mark Smith
Donna Steyer

Diane Stover
Beth Strait
Cynthia Tracy
Mike Watkins
Sheri Willis
Greg Weasner

FIFTH GRADE

Tim Beeler
Rene Borough
Lisa Burks
David Clark
Cindy Clem
Jeff Cleveland

Laura Cleveland
Todd Conn
Robbie Cress
Scott DeVault
David Dodson
David Dunn

Debra Dunn
Cathy
Eschenbrenner
Leisa Faunce
Marie Foreman
Thomas Fox
Tami Garza

Beth Havens
Janet Heilman
Paul Heilman
Andrew Jones
Karen Klaiss
Nancy Long

Sharon Long
Beverly Lynch
Brenda Moore
Christyne Nichols
Daniel Nye
Michelle Oakleaf

Kathy Overmyer
Steve Rau
Nicky Reiter
Doug Sheidler
Lisa Shireman
Lucinda Smith

Steve Smith
David Snay
Donna Sturgill
Gerald Terry
Cathy Tracy
Kelly Weasner

Tony West

FOURTH GRADE

James Ahle
John Burkart
Sheryl Castillo
Lori Conn
Elizabeth DeMoss

Janice Downing
Karen Franks
Tracy Frontz
Dian Gibson
Bobby Gillmor

Felicia Gordon
David Gottwald
Kim Hade

Dennis Heilman
Stella Huffman
Kevin Lynch

Tony Miller
Ronald Oakleaf
Brian Perkins

Cherie Powers
Marvin Roth
Sheila Sampson

Janet Shaver
Denise Smith
Darla Tyree

THIRD GRADE

Kelli Adelsperger
Kim Barth
Lynn Burks
Chris Cameron
Nikki Castillo
Jodi Clem

Raymond Dayringer
Lloyd DeVault
Venda Dick
Steven Dunn
Randy Dye
Bret Fry

Charles Fry
Vickie Halcomb
Cheryl Hallowell
Greg Hedges
Barbara Heilman
Stanly Hoffman

Howard Klaiss
Brenda Long
Greg Miller
Lisa Miller
Wendy Miller
Gregg Molyet

John Molyet
Chris Montgomery
Craig Montgomery
Wade Morgan
Kevin Neeley
Beth Omlor

Brenda Oakleaf
Debra Seifert
Dennis Snay
Mary Beth Snyder
Doug Stacy

William Sturgill
David Terry
Danny Walters
Steven Weiker
Billy Whitman

SECOND GRADE

Amy Weasner
Lisa Wentling

Tim Aube
Scott Blue
Lori Burkart
Tim Cameron
Sandra Cleveland
Rebecca Coffman

David Conn
Tracy Cress
Mark Daniel
Wendy Dodson
David Eschenbrenner
Barbara Gabel

Brian Hamilton
Willis Havens
David Heilman
Todd Hepp
Tammy Hossler
Kevin Joseph

Dennis Klaiss
Linda Gillmor
Mark Lynch
Warren Lynch
Lori Meisner
Jacqueline Molyet

Brad Murray
Lee Nowak
David Pesnell
Kenneth Pletcher
Paul Powers
Natalie Reiter

Randy Rice
Mark Ritzenthaler
Jake Roth
John Schueren
Jane Shaver
Joseph Shock

Robert Simon
Tammy Slane
Teresa Smith
Roger Stace
Elizabeth Stover
Connie Tracy

FIRST GRADE

Patricia Abbott
Jeff Ahle
Cheryl Barney
Dawn Bland
Caryl Castillo
Chris Chaney

Sarah Cleveland
Thomas Daniel
Ronald Dye
Laura Fruth
Mark Hamilton
Nancy Haskins

Kent Heilman
Charles Hoerig
Tim Hoy
Tammy Hull

Kelly Lynch
Katherine Molyett
John Pesnell
Edward Quickle

Brenda Rice
Donna Roth
Jeff Sampson
Pam Seifert

Bobby Shaull
Ronald Slane
Michael Smith
Danny Sturgill

Elizabeth Terry
Dawn Walters
George West
Brad Wickert

KINDERGARTEN

Jeff Abbott
Orvil Barnes
Rachel Barto
Nila Castillo

Tim Coffman
Greg Daniel
Dawn DeRan
Jon Downing

Jeff Druckenmiller
Todd Faunce
Danny Fry
Wendy Fry

David Gabel
Raul Garcia
Julie Gillmor
Dean Haskins
Harold Haudenshild

Barbara Heilman
Steve Heilman
Pamela LaWarre
Tom Lynch
Craig Magers
Libby Nowak

Tim Omlor
Matthew Schueren
Jodi Palmerton
Kevin Rice
David Shaver
Christine Smith

Ronda Stace
Mark Steinmetz
David Stover
Jeff Tracy
Hope Walters
Cindy Wittman

SPRING OPERETTA

Doug Stacy as Sheriff Luke.

Mrs. Jean Miller, the Director.

Bobby Gillmor as the square dance caller.

Lori Conn as June Moon.

On April 12, 1973, at 7:30 P.M. the elementary grades 1-4 presented "Roundup On The Moon." It was directed by Mrs. Jean Miller and the Assistant Director was Nobuki Higuchi.

Three boys made a space ship on the school playground at Bow-and-Arrow. Several of the school children, the major, and others got into the rocket ship and it accidentally blasted off for the moon. On the moon they found their old friend, Happy, the Man-In-The-Moon. The Earth children and the moon people enjoyed a "roundup on the moon."

Second grade boys as the Singing Cowboys.

Elmer Horse (Brian Perkins and Greg Horn) and Elsie the Cow (Gregg Molyet and Steve Dunn).

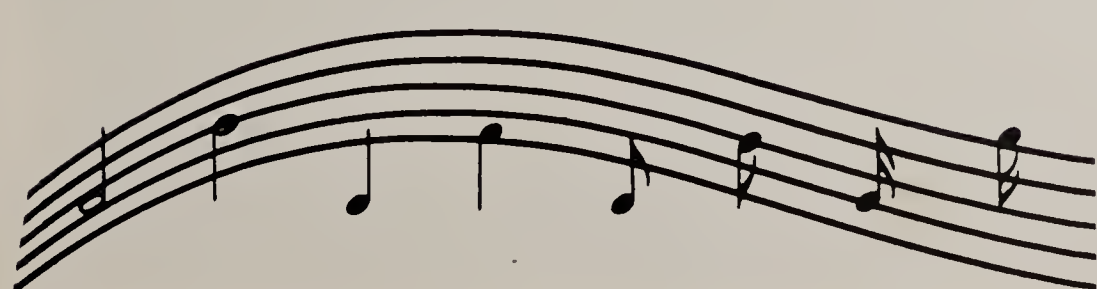

CADET BAND

CHORUS

STUDENT COUNCIL

G. A. A.

ADVERTISING

Jacobsen
LAWN-GARDEN
POWER
AUTHORIZED
Pelgren
38

THE PEOPLE'S MERCANTILE
& ELEVATOR CO.
HARDWARE
HARDWARE
SALT

COMPLIMENTS OF:

SPONSORS

Mr. & Mrs. Arthur Bean
Mrs. Ethel Borough
Mrs. Garnet Hammer
Mr. & Mrs. Alvin Heilman
Mr. & Mrs. Earl Smith
Mr. & Mrs. David E. Whitman
Mr. & Mrs. Robert Yaekel
John from New Riegel

PATRONS

Arthur Bean Music Store, Tiffin, Ohio
B & B Cafe, Bettsville, Ohio
Bob Uhl Radio Service, Tiffin, Ohio
Chuck's Auto Repair, Old Fort, Ohio
Corner Cut Rate, Green Springs, Ohio
Dick's Ceramics and Gift Shop, Tiffin, Ohio
Double A Motel, Fremont, Ohio
Dr. David L. Drake, Orthodontist, Tiffin, Ohio
Dr. & Mrs. E. C. Hiestand, Old Fort, Ohio
Dr. Robert E. Ross, O. D., Tiffin, Ohio
Dull's Service Station, Tiffin, Ohio
Fleck Electric, Tiffin, Ohio
Fremont Candy & Cigar Company, Fremont, Ohio
Fremont Gun & Athletic Supply, Fremont, Ohio
Gaietto's Cycle Store, Tiffin, Ohio
Gene's Carry Out, Clyde, Ohio
Gabel Oil & Tire Company, Fremont, Ohio
Green Springs Laundromat, Green Springs, Ohio
Harvey Oaks Manufacturing Jeweler, Fremont, Ohio
Junior Order Alumni, Cincinnati, Ohio
Lake Erie Sports, Inc., Port Clinton, Ohio
Lee's Floor Covering, Tiffin, Ohio
Magers' Lumber Company, Tiffin, Ohio
Marlesta Nursing Home, Findlay, Ohio
Meggitt's Carpeting, Green Springs, Ohio
Michener's Confectionary, Republic, Ohio
Monaco's Bakery, Tiffin, Ohio
Montgomery Ward, Fremont, Ohio
Paul E. Spieldenner Co., Fremont, Ohio
Pennzoil Company, Houston, Texas
Pfisterers Men's Store, Fremont & Tiffin, Ohio
Richards Town & Country, Fremont, Ohio
San Mar Pharmacy, Inc., Tiffin, Ohio
Seneca Landmark, Tiffin, Ohio
Schuster's Gulf, Green Springs, Ohio
The Liberty National Bank, Fremont, Ohio
The Mellocraft Company, Toledo, Ohio
Tschumy's Home Furnishings, Fremont, Ohio
Wagner Floral Company, Tiffin, Ohio
W. W. Grainger, Inc., Toledo, Ohio

Compliments of

PAUL MOLYET MARKET

Fruits — Vegetables

3 Miles North of Tiffin

Route 53

THE OLD FORT BANKING COMPANY

Serving The Old Fort Community Since 1916

Personal and Friendly Banking Service

Farm and Home Real Estate Mortgage Loans

Personal, Installment, and Farm Operation Loans

Low Cost Checking Accounts

Savings and Christmas Savings Accounts

CALL OLD FORT 992-4227

Branch Office at Bettsville, Ohio

Deposits Insured by the

FEDERAL DEPOSIT INSURANCE CORPORATION

There's always one that soars above the rest.
In class rings, announcements, diplomas,
club pins, medals and trophies, that one is
Balfour, America's first jewelry manufacturer
— and still the finest!

KENT KAZMAIER
2719 North Main Street
Findlay, Ohio 45840

REPRESENTING

Balfour

JEWELRY'S FINEST CRAFTSMEN

COMPLIMENTS OF

BASIC, INCORPORATED

MAPLE GROVE, OHIO

Compliments of

RAY MOWERY TRUCKING CO.

Tiffin, Ohio

Established 1924

DONALD RENNELS
REX FELTON
WILLIAM FELTON
THOMAS A. STANNARD

VOORHIES INSURANCE
AGENCY

GENNIS VOORHIES
Agent

Complete Personal
and
Commercial Insurance

UNITED INSURANCE SERVICE, INC.

TIFFIN, OHIO
Phone 447-4242

BETTSVILLE, OHIO
Phone 986-5601

THE

LOUIS O'CONNELL, CO.

72 Adams Street

TIFFIN OHIO

Phone 447-1132

Good Luck Seniors

WESTGATE

MERCHANTS

ASSOCIATION

Tiffin, Ohio

SENECA COUNTY AIRPORT

Box 794
Tiffin, Ohio

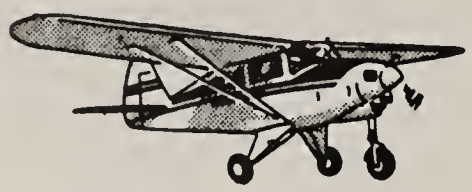

Instruction - Sales - Charter -
Rental - Air Freight
Phone 447-4263

Compliments of

BALLREICH BROS.

Tiffin, Ohio

Phone 447-1814

COMPLIMENTS OF

MEADOW GOLD PRODUCTS

Meadow Gold
Ice cream

TIFFIN, OHIO

SHUMWAY'S FLOWERS

Good Luck Seniors

23 S. Washington St.

Tiffin, Ohio

Phone 447-0321

the Gordon
LUMBER COMPANY

Complete Remodeling Service

Bettsville, Ohio 986-5138

Compliments of

EARL'S SOHIO

General Tune-Up

Tires, Batteries,

Accessories

Phone 992-4251

Old Fort, Ohio

SERVING YOU THROUGHOUT

THE YEAR

STUCKEY'S
LAWN MOWER SHOP

Lawnmowers, Parts, and Service

Torro Phone 992-4278

LEINER & SON

Latest Fashions in Menswear

(Downtown Tiffin

Since 1852)

Downtown Tiffin Ph. 447-2454

Compliments of

BORER'S SOHIO

Gas, Oil and Accessories

Bettsville, Ohio

STAR CLEANERS

Finest in Dry Cleaning

Six's Corners

Tiffin, Ohio

Compliments of

TIFFIN HARDWARE

575 W. Market

Tiffin, Ohio

Open Daily 7:00 A.M. - 9:00 P.M.
Closed Sundays
Plenty of Free Parking

MISS JULIE'S

Fried Chicken

Roast Beef Sandwiches

Tiffin, Ohio

Compliments of

ODDO'S BARBER SHOP

Green Springs Ohio

PEACOCK'S UNION 76

Tiffin, Ohio

24 Hr. Wrecker Service

OZZIE'S

SHIRT LAUNDRY

1 HOUR

DRY CLEANING

DRAPERIES DECORATOR FOLD

WESTGATE VILLAGE

Tiffin, Ohio

Phone: 447-7663

Compliments of

ZEIS BUILDERS

WALDO A. ZEIS

RICHARD E. CURNS

Cromer Road

CONGRATULATIONS CLASS OF '73

from

OTTO'S MARKET

KENNETH OTTO HAACK, JR.--SR.

Compliments of

H. JAMES FRY

TRUCKING CO.

Phone 992-4225
992-4428

Old Fort

Ohio

GOOD LUCK SENIORS

NATIONAL MACHINERY

COMPANY

Tiffin, Ohio

Compliments of

GILLMOR CUSTOM SPRAYING

Cabbage, Pickles, Tomatoes, and Sugar Beets

Phone: 992-4525

DON W. MILLER, INC.

Pipe Line Construction

Green Springs
Ohio

WILLIS GENERAL STORE

MEATS

GROCERIES

NOTIONS

STOCKADER

JACKETS

John & Jane Willis

PHONE 447-1217
FORT SENECA, OHIO

Congratulations Class of 1973

B & J PHOTO, INC.

525 N. Main St.

Findlay, Ohio 45840

423-0016

LARRY'S MARATHON

24 Hour Wrecker Service

Phone 986-5031

Bettsville, Ohio

Congratulations

to

THE CLASS OF 1973

from

The Paul M. Gillmors

390 WEST MARKET STREET

TIFFIN, OHIO 44883

PHONE 447-0721

SHULTZ MOTORS, INC.

INTERNATIONAL HARVESTER

Scout

International Trucks

Travelall Sales
And Services

Wrecker Service

BEVERLY ANN'S BEAUTY SALON

Mrs. Robert J. Steyer
Owner - Operator

Rt. 3, Tiffin
One mile east of Fort Seneca
on Twp. Rd. 152

Phone 992-4372

WENG'S MUSIC STUDIO

120 EAST STATE STREET

FREMONT, OHIO

Phone 332-5341

"Everything In Music"

Compliments of

DON'S SOHIO

Gas, Oil, and Accessories

GREEN SPRINGS, OHIO

NORTH STAR SALES

"High Quality Gasoline

at the

Lowest Possible Price"

PHONE 447-9481

NORTH ROUTE 53

WHEN THINKING OF FOOD

THINK OF

DON'S

FOODLAND

A Friendly Place to Shop

At Everyday Low Prices

GREEN SPRINGS, OHIO

Compliments of

BETTSVILLE

FOOD CENTER

BETTSVILLE, OHIO

PHONE 986-5581

OLD FORT AUCTION

Box 22 Old Fort, Ohio

Phones 992-4421
and 992-4274

SALES EVERY SATURDAY NIGHT
6:30 SHARP!

Consignments taken in
Wednesday thru Friday
from 7 to 9 and on Sat.
from 9 to 4

Ralph E. Joseph, Auctioneer

Congratulations
Class Of
73

LK RESTAURANT

AND MOTEL

J.W. HUMBERT

INCORPORATED

Common And
Contract Carriers

Green Springs
Ohio
44836

E. A. BUSH CHEVROLET

FELLER MOTORS

ROSE MOTOR SALES

TIFFIN FORD

COPPUS MOTORS

ECONOMY CHRYSLER-PLYMOUTH

PORTER MOTORS

R. D. BUICK-PONTIAC

H. C. RILEY CO. INC.

Compliments

of the

SNACK BASKET

639-2217

SHAWHAN HOTEL

Alice Grieve

Maurice Saul

Tiffin, Ohio

NAPOLI PIZZA

Take-Out Orders or Eat In

Call Ahead for Prompt Service

Pizza, Spaghetti, Sandwiches

East Market, Tiffin, Ohio

CHUCK'S DRIVE–IN CLEANERS

409 S. Front Street

Fremont, Ohio

"Tomorrow's Cleaning Today"

Phone: 332-5597

Compliments of

GAY LANES

Tiffin, Ohio

RANDY'S BARBER SHOP

201 S. Front Street

Fremont, Ohio 43420

EDDIE'S BAR

Green Springs

Open 7 Days A Week

Ed and Pat Sours

ASSOCIATED BUYERS, INC.

Phone: 332-2621

Fremont, Ohio

"Quality With Savings"

PORTER MUSIC

530 S. Main

Findlay, Ohio

Phone: 422-3015

Band Instrument

Rental and All

Musical Supplies

THE PEOPLE'S MERCANTILE AND ELEVATOR CO.

Grain - Feed - Hardware - Fertilizers - Chemicals

Phone: 992-4223

Old Fort, Ohio 44861

Custom Fertilizer Spreading

Bulk Feed Delivery

MEMBER PROFESSIONAL PHOTOGRAPHERS OF AMERICA INC.

Sollazzo PHOTOGRAPHIC STUDIO

1468 E. State Street
Fremont, Ohio 43420
PHONE 332-2409

▪ Expert In All Phases Of Photography

- Portraits
- Weddings
- Groups
- Industrial
- Commercial
- Aerial

ELLEN'S BEAUTY SHOP

Phone: 992-4252

Open Every Day But Monday

By Appointment Only

LLOYD REALTY

Lloyd Fruth, Broker

Salesmen:
John Willis, Fort Seneca
James Lynch, Bettsville

Tiffin-Dial 447-5040

NICK'S BEAUTY NOOK

1 Mile West of Fort Seneca

on County Road 30

Nearline Shaull
Owner & Operator

Phone: 447-7496

SEE YOUR FASHION TWO
TWENTY CONSULTANT

Mrs. Cheryl Abbott

Route No. 3 Tiffin, Ohio
Phone: 992-4596

LANDMARK

RURAL-SERV, INC.

2025 West State Street
Phone: (419) 332-6468
Fremont, Ohio 43420

OHIO FARMERS

Branches At:
Burgoon
Ph: Betts. 986-5165
Kansas
Ph: 986-5118

Clyde
Ph: 547-1711
Ballville
Ph: 332-1593

Erlin
Ph: Fremont 332-0771
Old Fort
Ph: 992-4219

Electric Machinery & Repair
Cunningham Controller

Phone 639-2111, Day or Night
GREEN SPRINGS, OHIO 44836
Motor Rewinding • Dynamic Balancing • Engineering • Custom Built Controls
Sales of Motors • Controls • Bearings • Drives

ELECTRICAL APPARATUS SERVICE ASSOCIATION EASA

MOTOR SERVICE EMR 639-2111 GREEN SPRINGS OHIO

ECHO PRESS PRINTERS

Where Quality Is Both A
Tradition and An Obligation
Offset and Letterpress

Job Printing Of All Types

Publishers Of The Green Springs Echo

Green Springs, Ohio
Phone: 639-2061

COOK'S FOOD CENTER

147 First Avenue

Open Daily & Sundays
9 A.M. – 10 P.M.

Owned & Operated By
Darrell Whitmer
Ralph H. Cook
M. J. Black

Liberty, Intelligence — Our Nation's Safety

Compliments of

OLD FORT LIONS CLUB

"Men Plus Service Equals Lionism"

"TODAY'S ARMY

WANTS TO JOIN YOU."

What's That Mean?
Over 300 Job Opportunities
Guaranteed In Writing

Available To Qualified

High School Graduates
For Complete Information
And Personal Interview

Contact Your Local
Army Representative

447-6681, 112 E. Market
in Tiffin
or
435-7541, Post Office in
Fostoria

For Those Who Appreciate
Nature's Beauty

"WISES—ON—HIGH BANKS"

Hillside Gifts

River Road 992-4418

Greetings and Good Luck

Noba
ANIMAL INDUSTRY
SERVICES
INC.

Old Fort Students

Over 29 Years Prompt
Courteous Service
5% Our Commission Rate

SANFORD REALTY

55 East Market Street
Tiffin, Ohio

THE
COVERED WAGON
STEAK HOUSE

Featuring
CHARCOAL BROILED STEAKS,
CHOPS & SEA FOODS

Catering to
BANQUETS,
PARTIES & WEDDINGS

DWIGHT ARBOGAST

PHONE
595-9288

7 Miles West of Tiffin on
FINDLAY ROAD, U.S. 224

"A Home Owned Store"

PAUL & DICK'S SUPERMARKET

479 E. Market Street
Tiffin, Ohio
Phone: 447-3673

JENNING'S PRODUCE
Fresh Fruits and Vegetables

Wholesale and Retail

Phone: 547-7431

NICKEL PAINT AND SUPPLY CO.

Automotive -- Residential --

Industrial -- Marine

503 East State Street

Fremont, Ohio

Congratulations To The Class

of 1973

Anchor Yearbook Company

Compliments of **PAUL WHITAKER**

1419 Peacock Drive

Lima, Ohio

MAPLE ROSE NURSERY

Trees Air Condition Your Home

Ward Rosenberger

Dale DuMond, Sr.

Tom Shaffer

WOLOHAN LUMBER COMPANY

Lumber - Building Materials

Plumbing - Heating - Electrical

Carpenter - Cabinets - Appliances

"Delivery Service Available"

Open Daily 7:30 A.M. To 5:30 P.M.
Saturday 8:00 A.M. To 4:00 P.M.

447-9336

Located Rt. 224 By-Pass At Penn Central Railroad

Tiffin, Ohio

Seneca County Road 54

THE NEWS-MESSENGER

"YOUR HOME NEWSPAPER"

For The Latest News In

-Local

-Area

-State

-National
And Foreign
Coverage

Fremont, Ohio

PEPSI-COLA

Best Wishes

JEAN–PAUL'S
BAR–RESTAURANT

69 E. Market St.

Tiffin, Ohio

D & J'S CARWASH

HOME OF

240 East Market Street

Tiffin, Ohio

TONY'S BAKERY INC.

"Always Willing

To Serve You"

Compliments
of

KEAR'S

SPEED

SHOP

AND

TAPE

CENTER

Tiffin, Ohio
448-9551

Compliments
of

DER HUT

Cocktail Lounge

49 South Washington St.

Tiffin, Ohio

Compliments of

REPUBLIC LOCKER

Home Dressed Meats

Custom Butchering and Processing

Republic, Ohio

128 Jefferson Street

Phone: 585-4855

American Audio

AUTO TAPES & PLAYERS

• IN STOCK
"WE SERVICE WHAT WE SELL"

CRAIG

PANASONIC

BANKAMERICARD

master charge

PHONE
334-3326

103 N. OHIO (CORNER E. STATE & N. OHIO)

CHECKING ACCOUNTS

NO Service Charge

NO Minimum Balance Required

5¾% Paid on 2-year
Certificate of Deposit

THE REPUBLIC BANKING COMPANY
Republic, Ohio Member F.D.I.C.

ERIC C. YOUNG
FUNERAL HOME

Representing
Fostoria Monument Company

Ambulance Service

Green Springs, Ohio
639-2771

SCHIETS MOTORS

"House of Wheels"

HONDA-TRIUMPH-YAMAHA

1557 Oak Harbor Road

Fremont, Ohio 43420

332-9902

FOSTORIA REVIEW-TIMES

Courtesy of the

Annual Staff

for

Supplying us with pictures.

LAST BUT NOT LEAST:

Congratulations to our Daughters . . .

Lynda . . . . . Mr. & Mrs. Mark Abbott
Denise . . . . . Mr. & Mrs. William Barger
Mary . . . . . Mr. & Mrs. John Bastian
Vickie . . . . . Mr. & Mrs. Richard Borough
Peggy . . . . . Mr. & Mrs. Jack Druckenmiller
Andrea . . . . . Mrs. Kenneth Fry
Pam . . . . . Mr. & Mrs. Richard Heilman
Jane . . . . . Mr. & Mrs. Wilbur Nye
Arminta . . . . . Mr. & Mrs. Charles Priddy
Linda . . . . . Mr. & Mrs. Arthur Steyer

Congratulations to our Sons . . .

Jim . . . . . Mr. & Mrs. Carl Burks
Dave . . . . . Mr. & Mrs. Arthur Jibilian
Larry . . . . . Mr. & Mrs. Mutt Keim
Dave . . . . . Mr. & Mrs. Joel Omlor
Dave . . . . . Mr. & Mrs. Donald Pence
Doug . . . . . Mr. & Mrs. Marion Rosenberger
Peter . . . . . Mr. & Mrs. William Strang
Jim . . . . . Mr. & Mrs. Philip Thomson
Tom . . . . . Mr. & Mrs. Wilbur Whitman

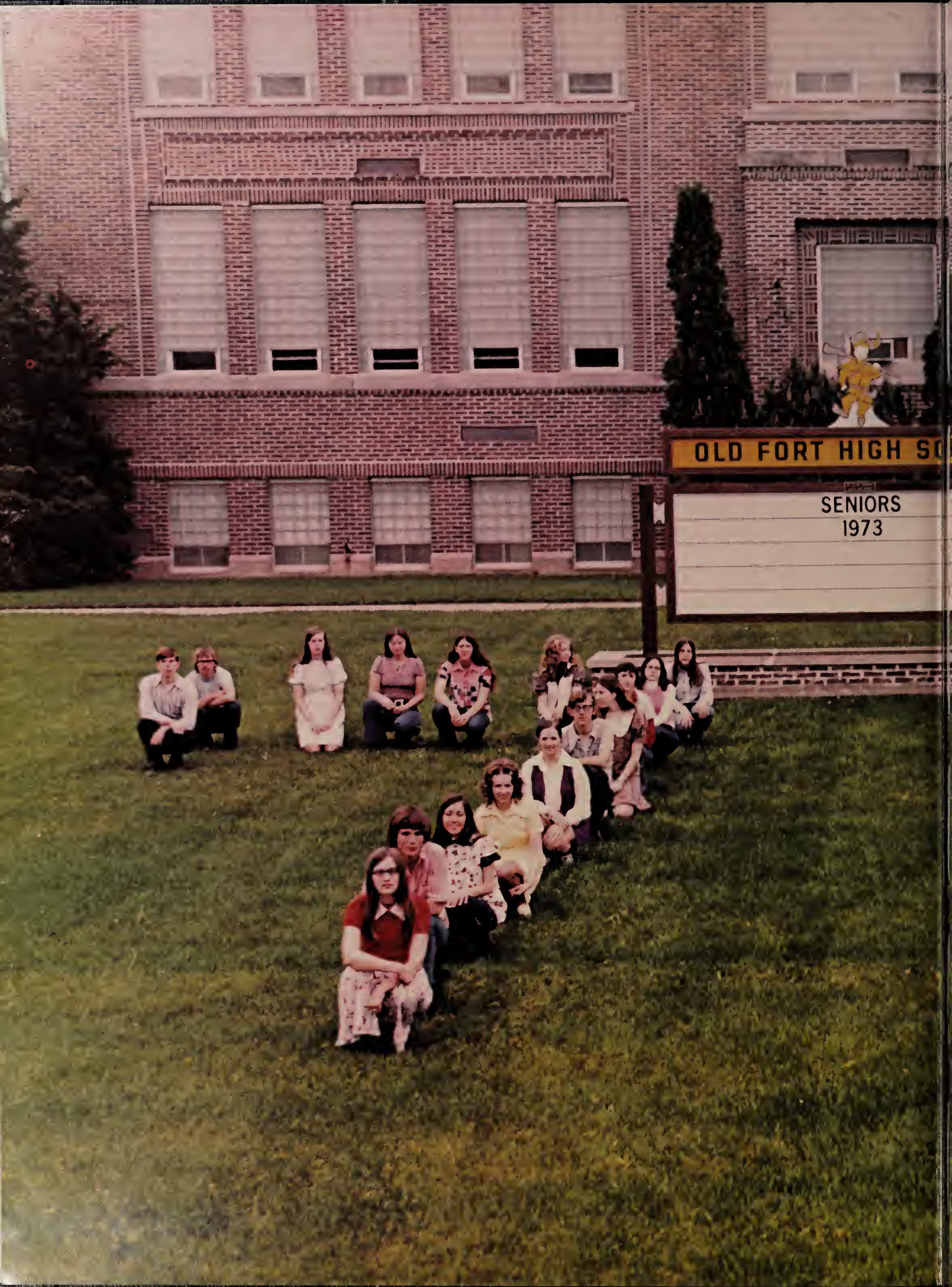
OLD FORT HIGH SC
SENIORS
1973

OOL